















*Vietato dire
non ce la faccio*





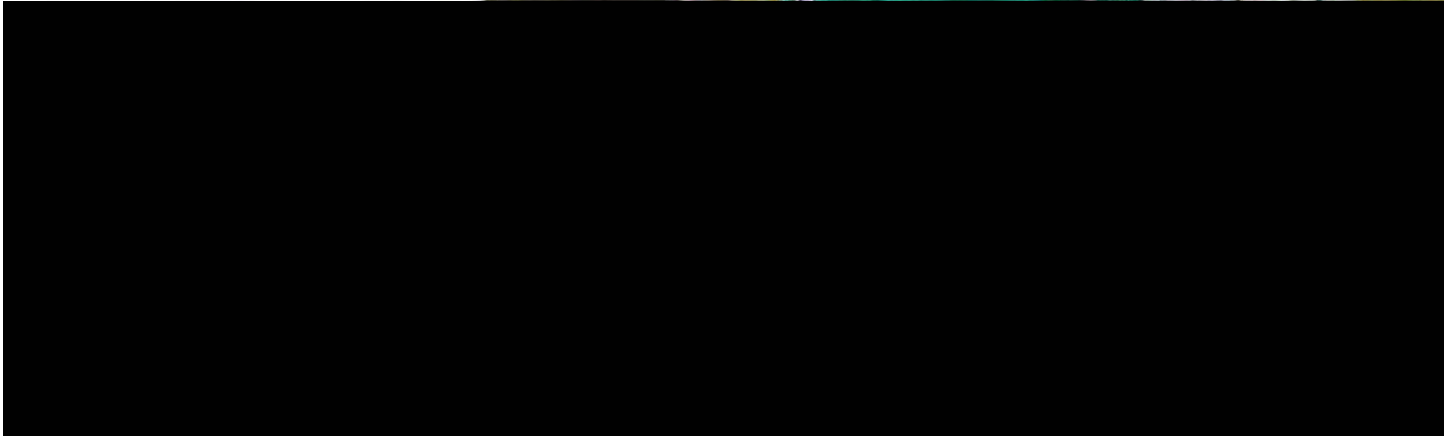
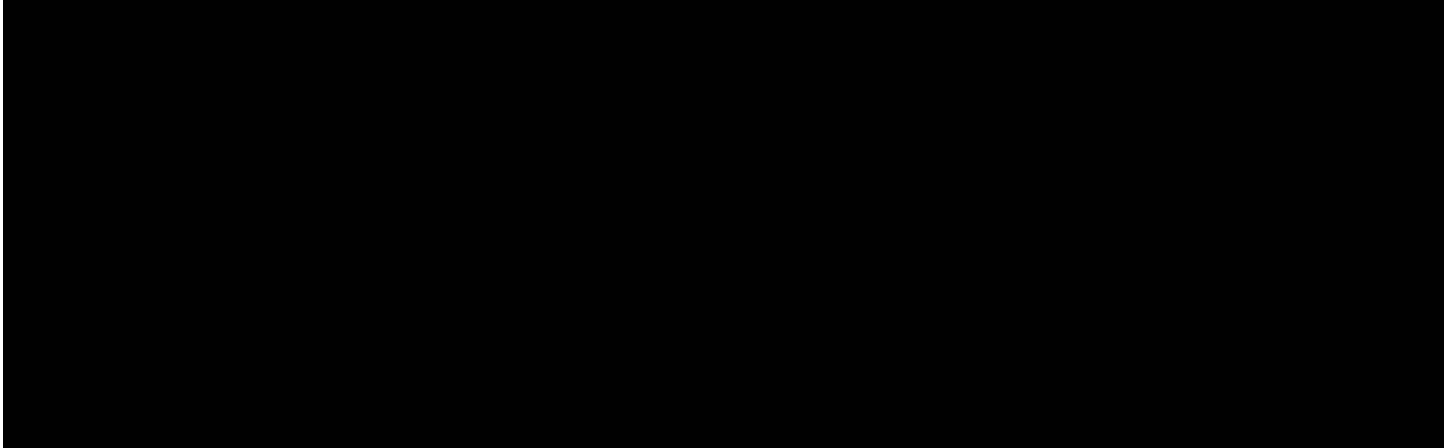



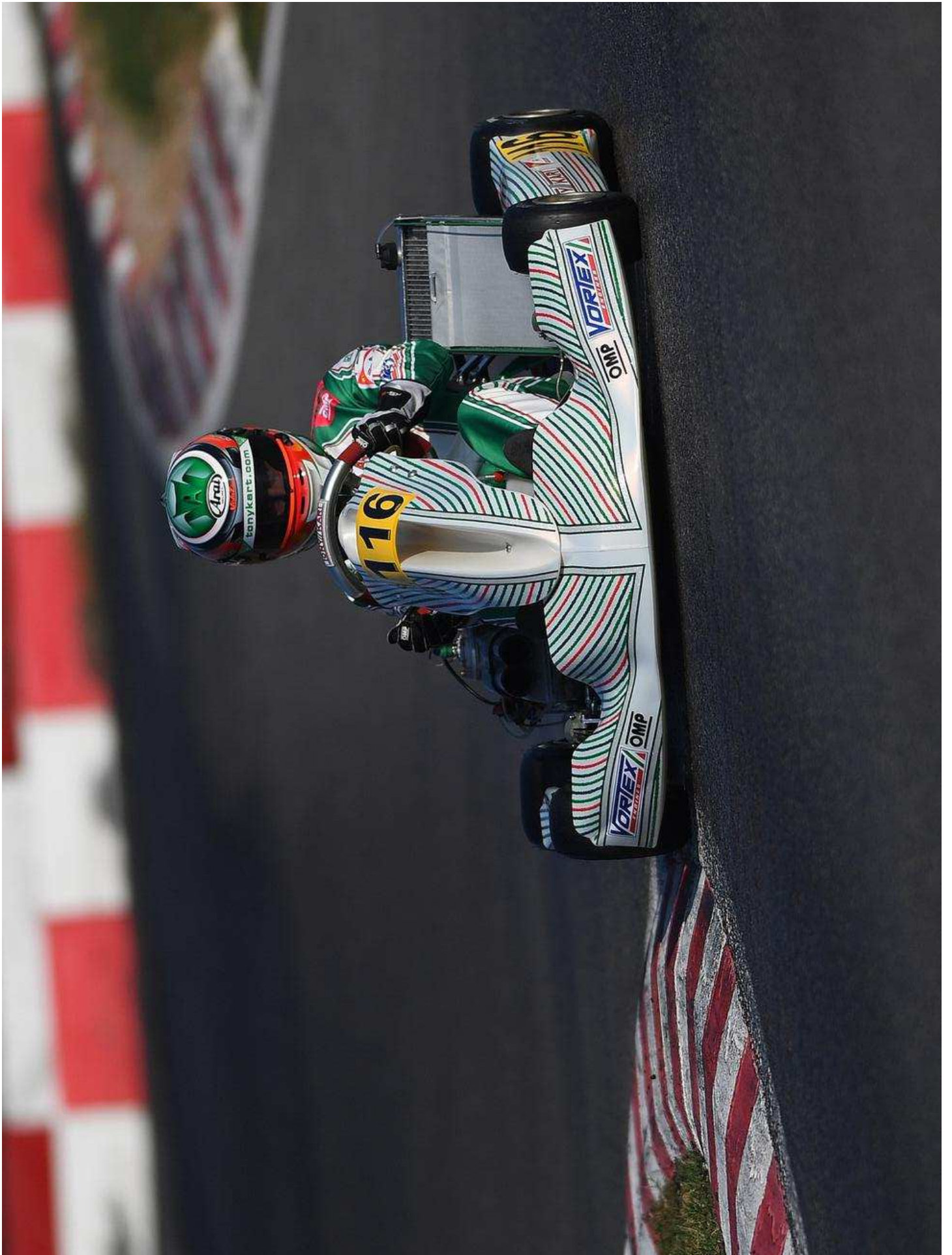



Convegno Nazionale

UNA FINESTRA APERTA IN UN MONDO SCONOSCIUTO

*"MEZZI E METODI DI INTERVENTO MOTORIO ED EDUCATIVO
NELLA DISABILITA' INTELLETTIVA E RELAZIONALE"*

25 Gennaio 2019

Sala Congressi Scuola Formazione Coop
Via di Sammontana - Montelupo Fiorentino (FI)



Alessio FOCARDI



Paolo MASETTI



Nicole ORLANDO



Massimo PORCIANI





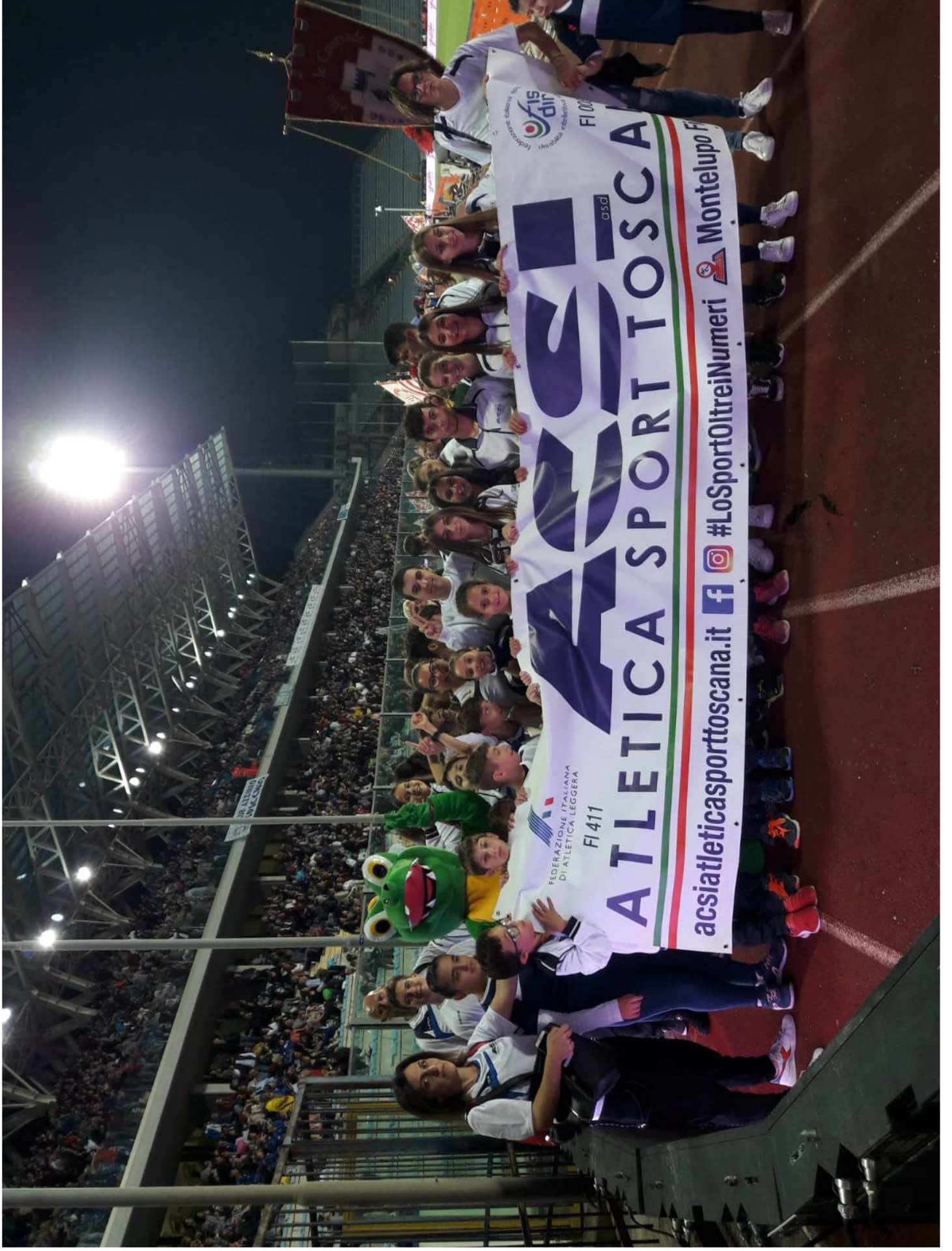

FEDERAZIONE ITALIANA
DI ATLETICA LEGGERA
FI 411

ATLETICA SPORT TOSCA asd

acsiaticasporttoscana.it  #LoSportOltreINumeri  Montelupo FI





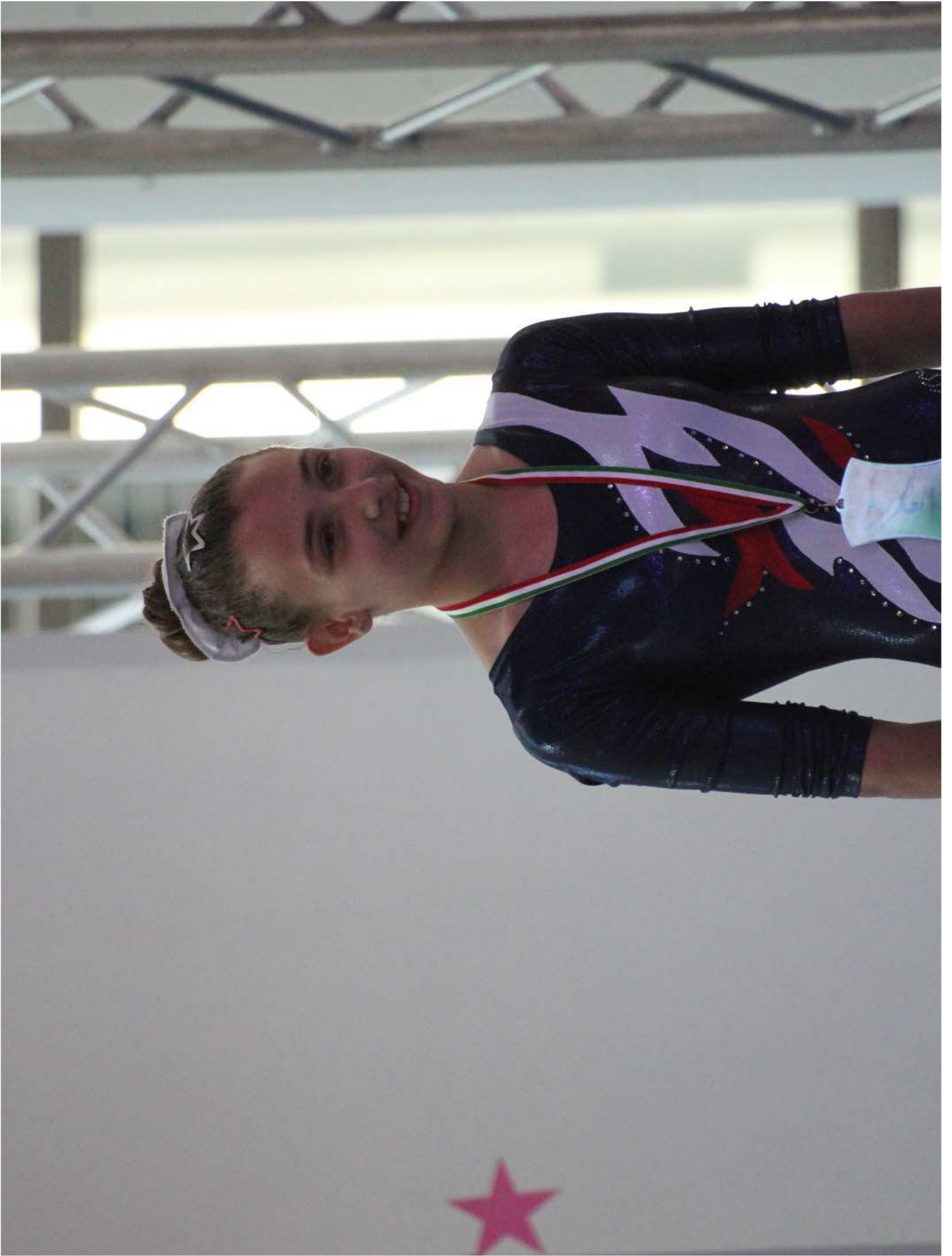







CAMPIONATO NAZIONALE
GAF 2018

UIR



- PLIUX
- TOLUCA
- ESTIUM
- betti AFOLICA
- NEMAR
- Gradara
- ALMANTE
- SA

















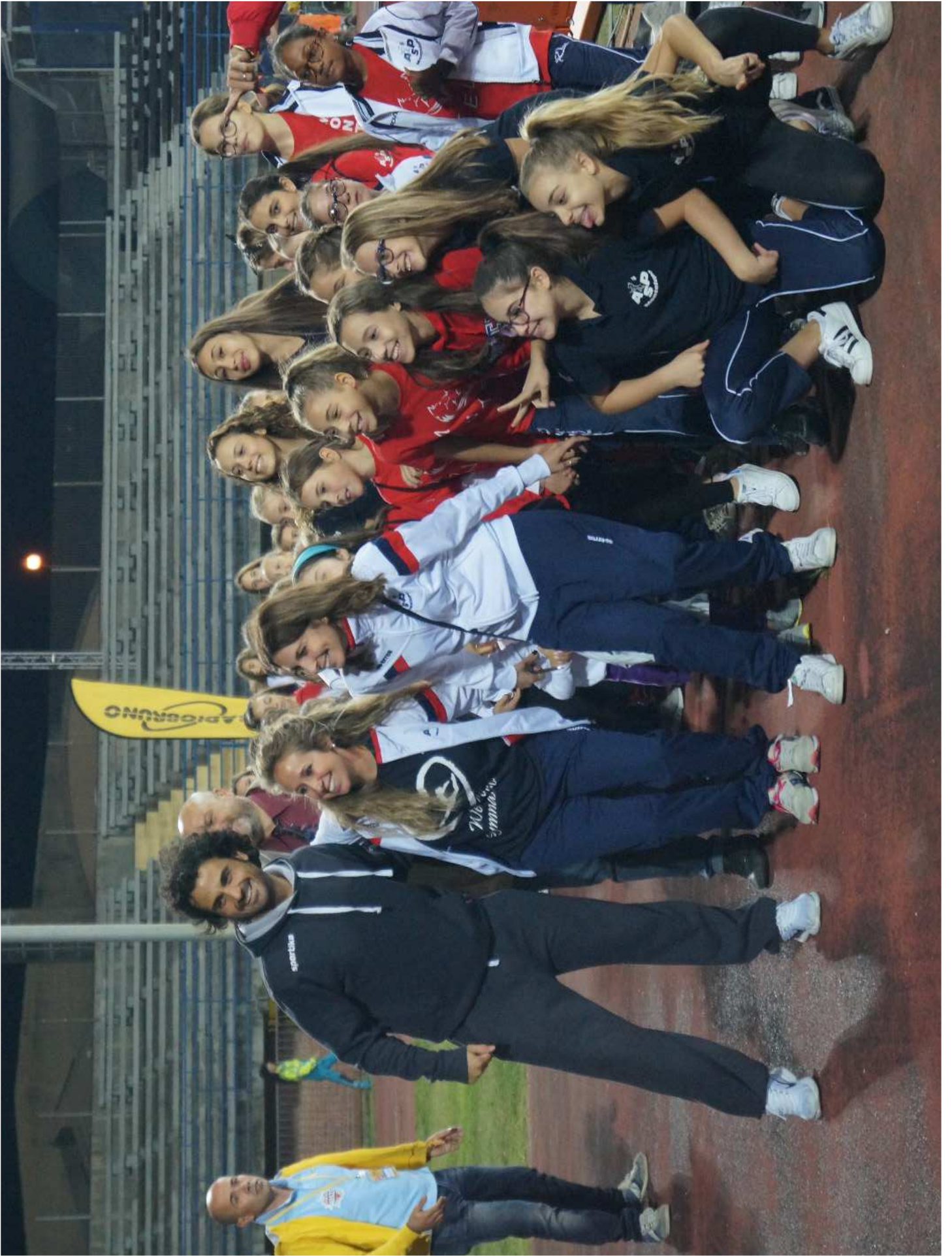

























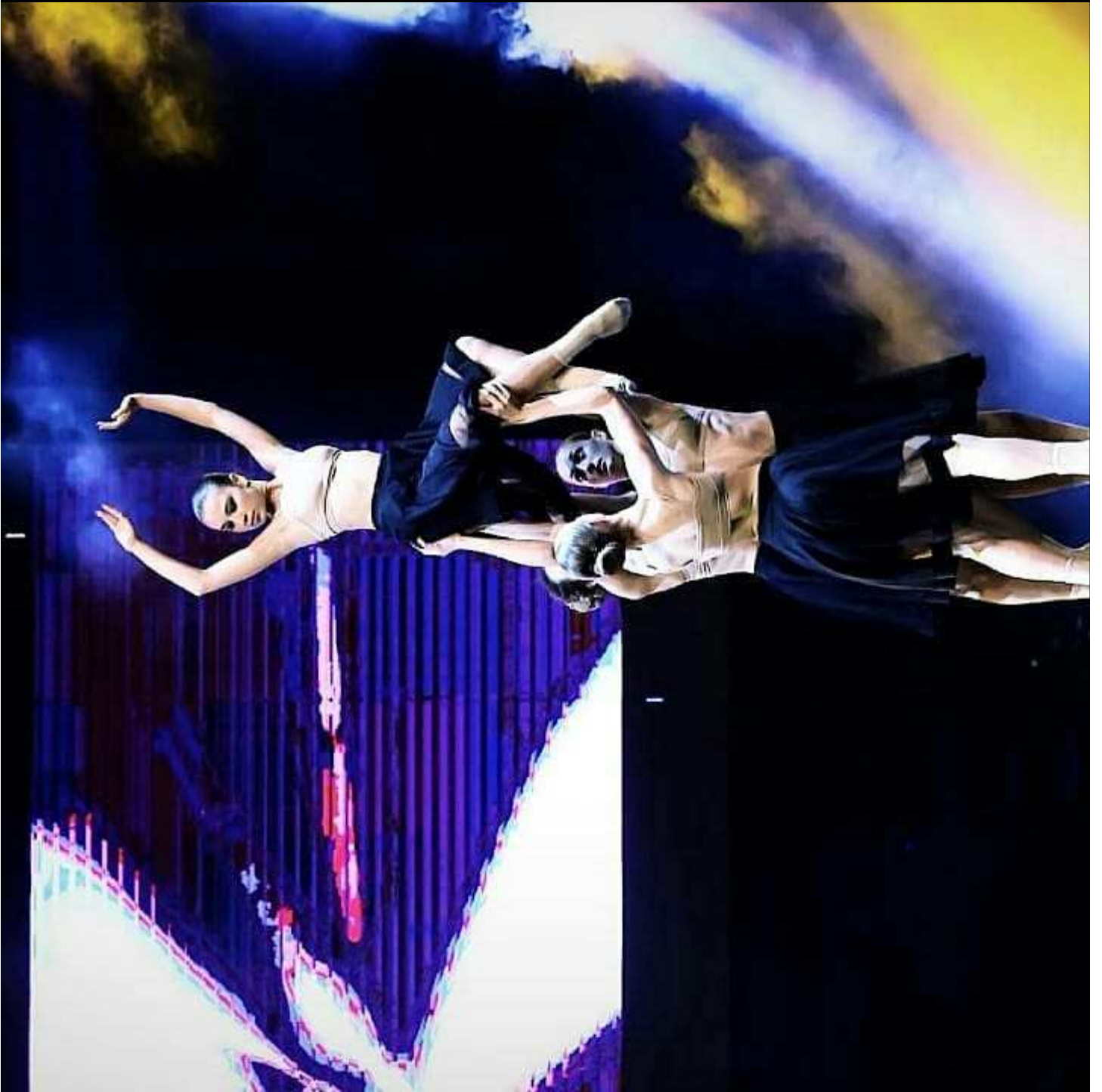



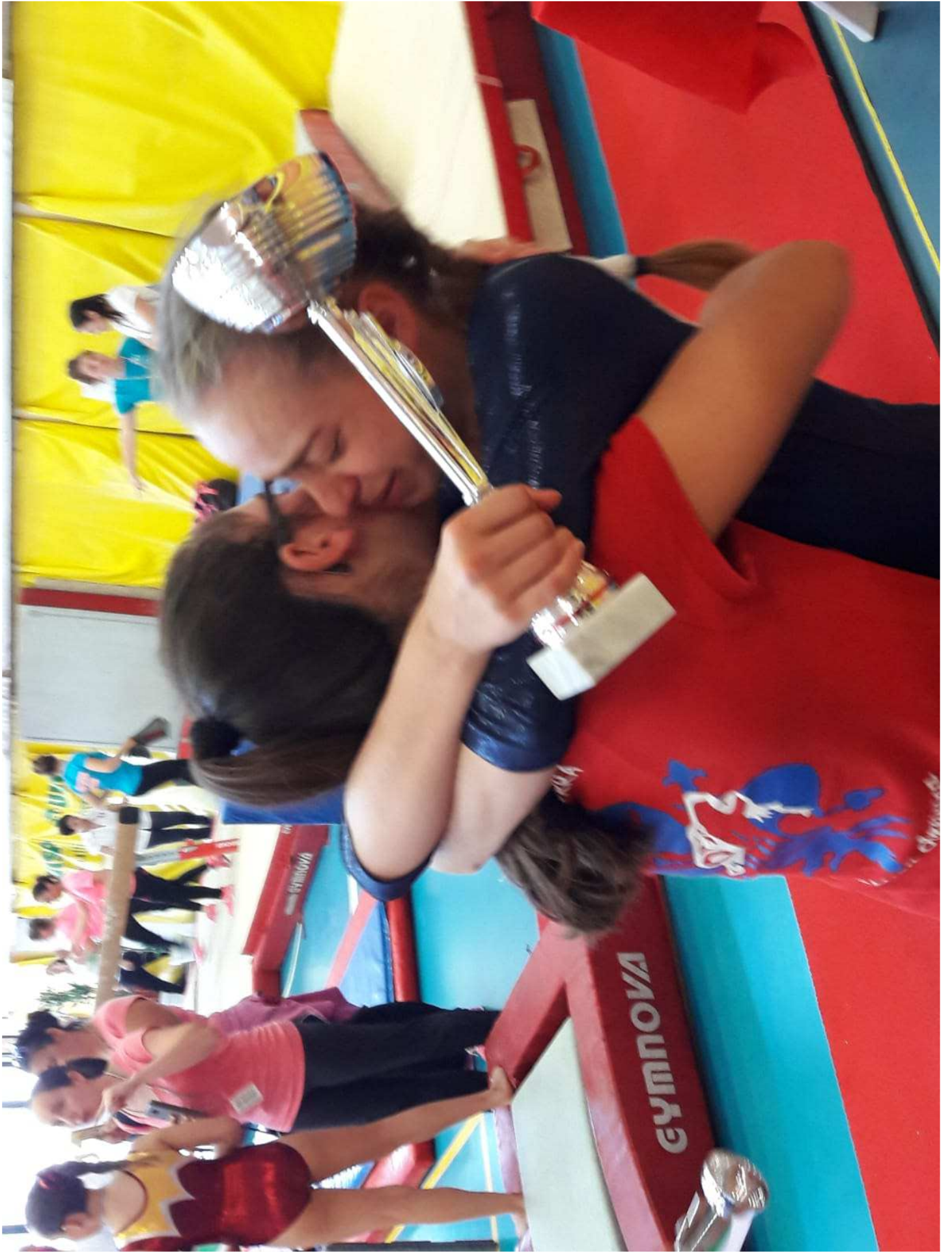

















ФЕСТИВАЛІВ - КОЛІНУГ
СКОГО МАСТЕРСТВА



НАДЕЖДЫ МИРА



EXPECTATIONS

OF THE WORLD

INTERNATIONAL



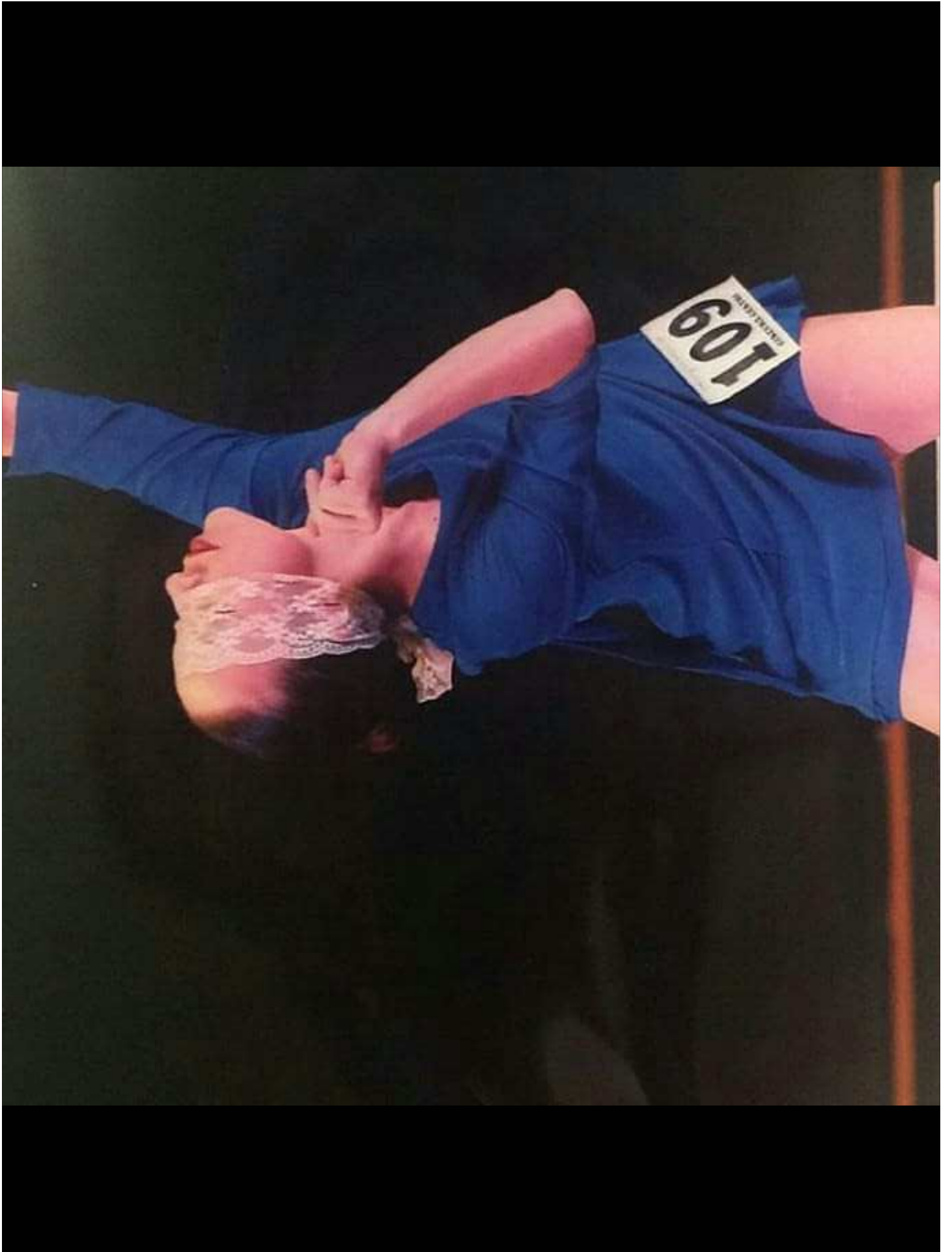





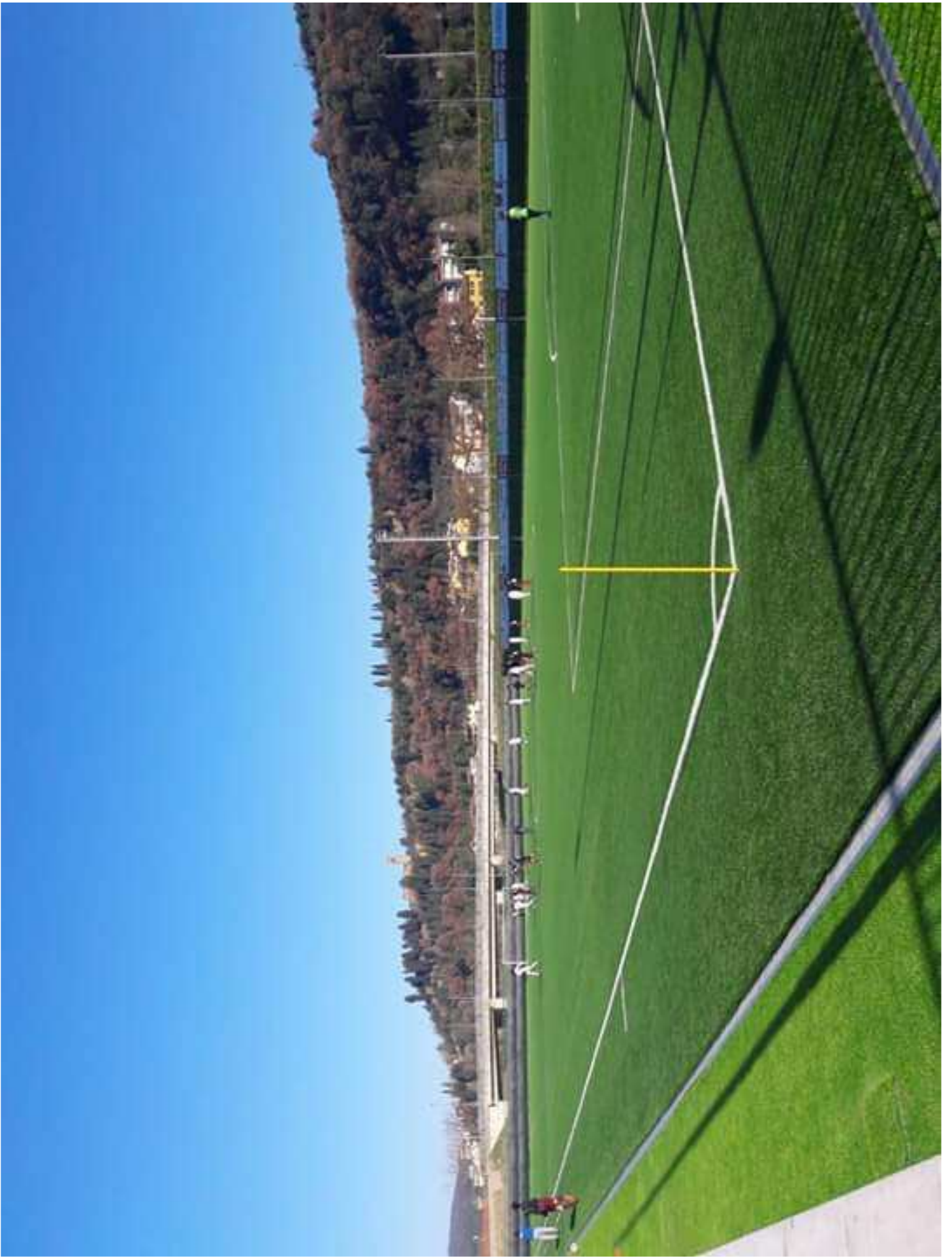







НАДЕЖДЫ ЕВРОПЫ
EXPECTATIONS OF EUROPE

INTERNATIONAL FESTIVAL - CO
OF PERFORMIN









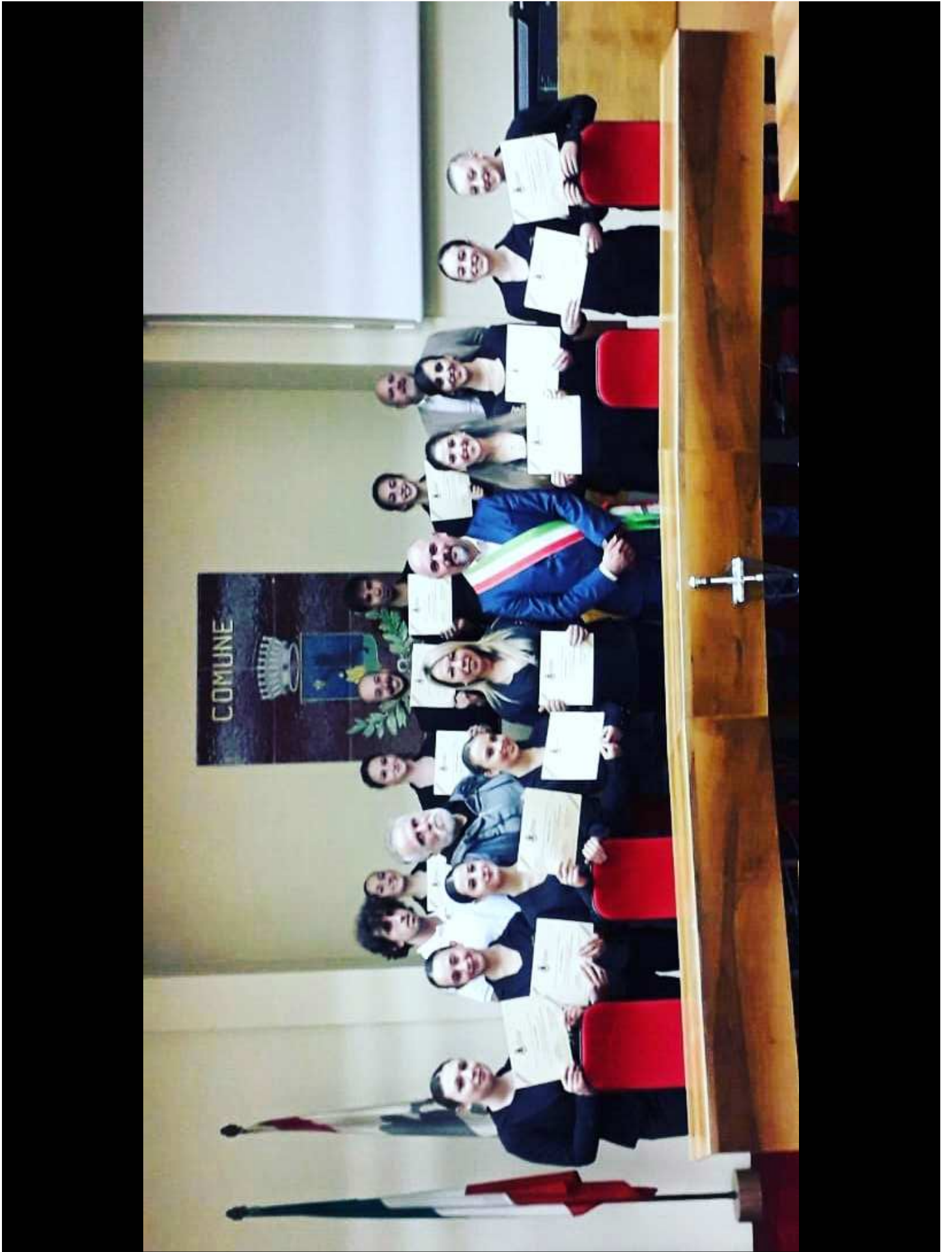

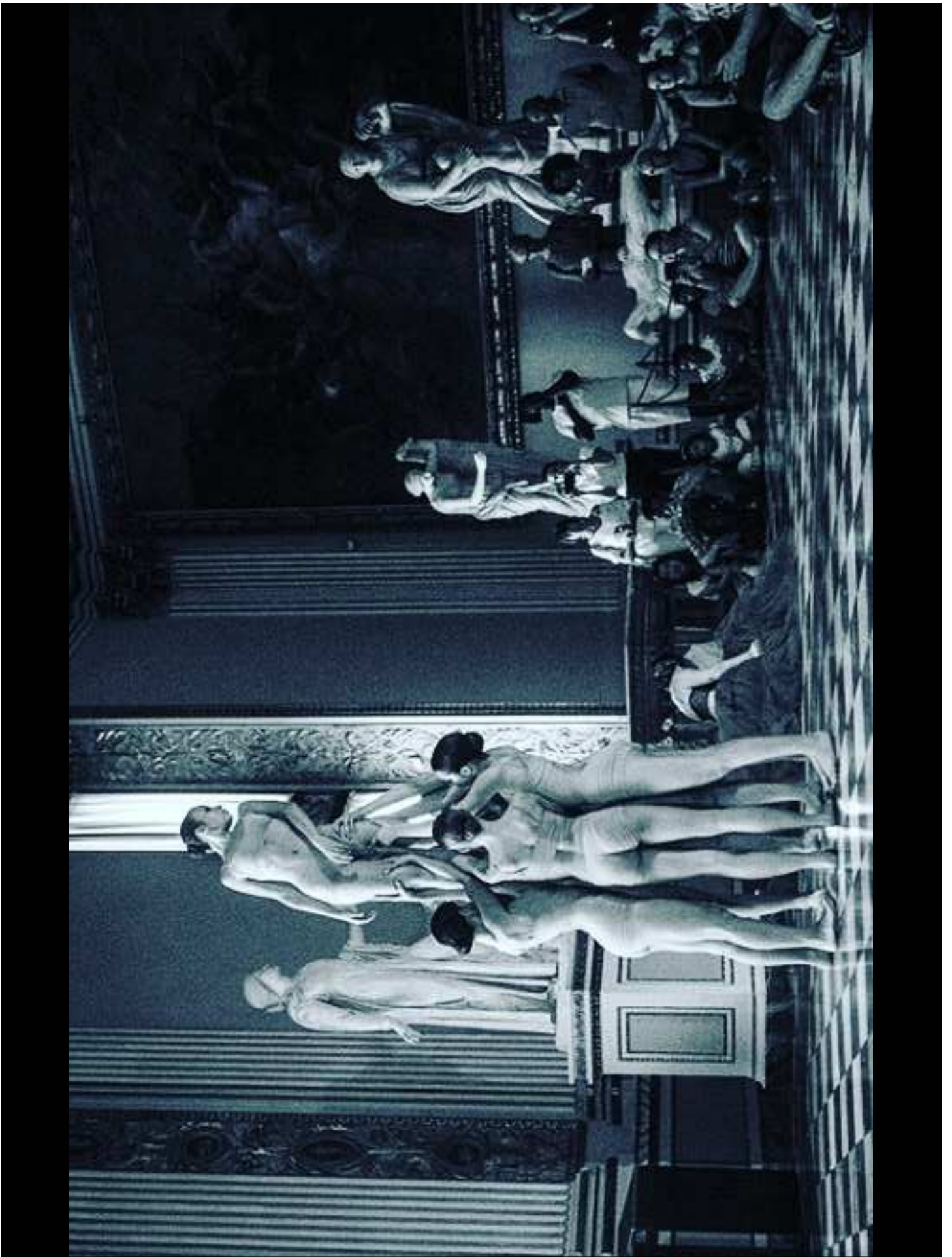



TEATRO DEL POPOLO CASTELFIORENTI



Dai ballerini della Myosotis
montelupina che si sono esibiti
agli Uffizi alla 'metallara',
che si dà alla lirica



Giro d
sui pe
agli a
Parto

■ A pagina 4

LE NO
'La S
Alvi
CON

■ A pag

CASTI
Il ci
risc
Cer
da

PUDD

FU

T

STORIE DI TAVI





Progetto di MONICA PI





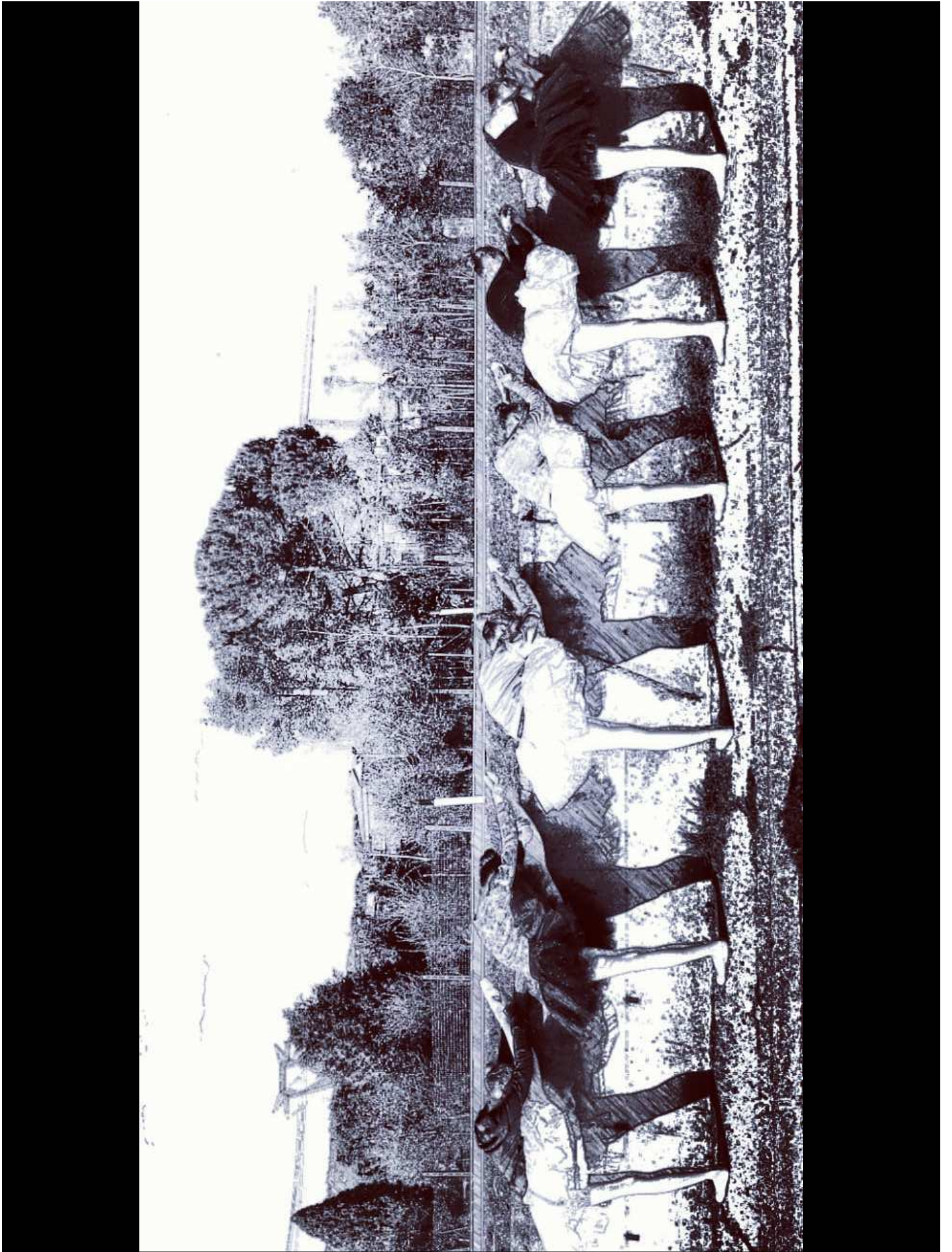

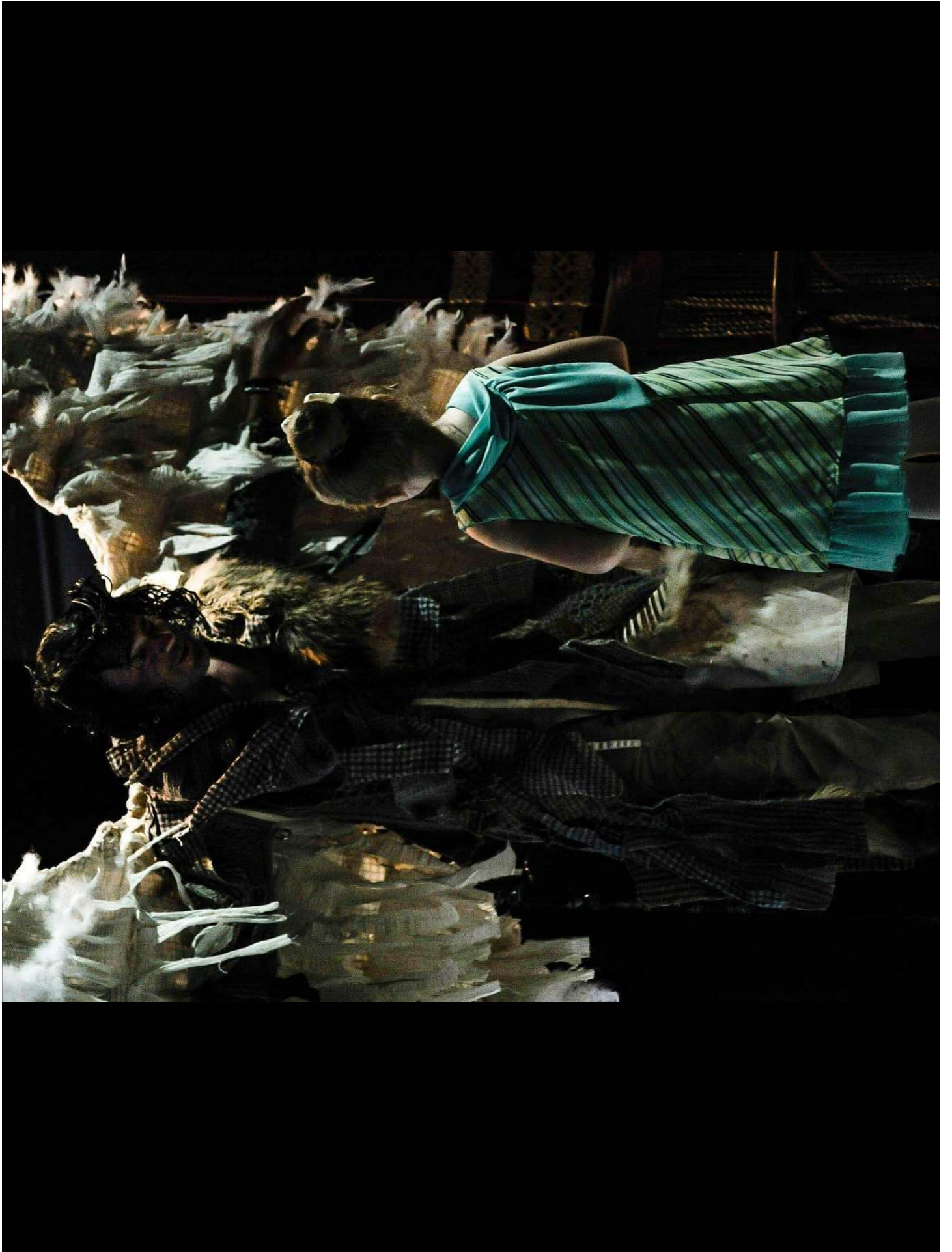

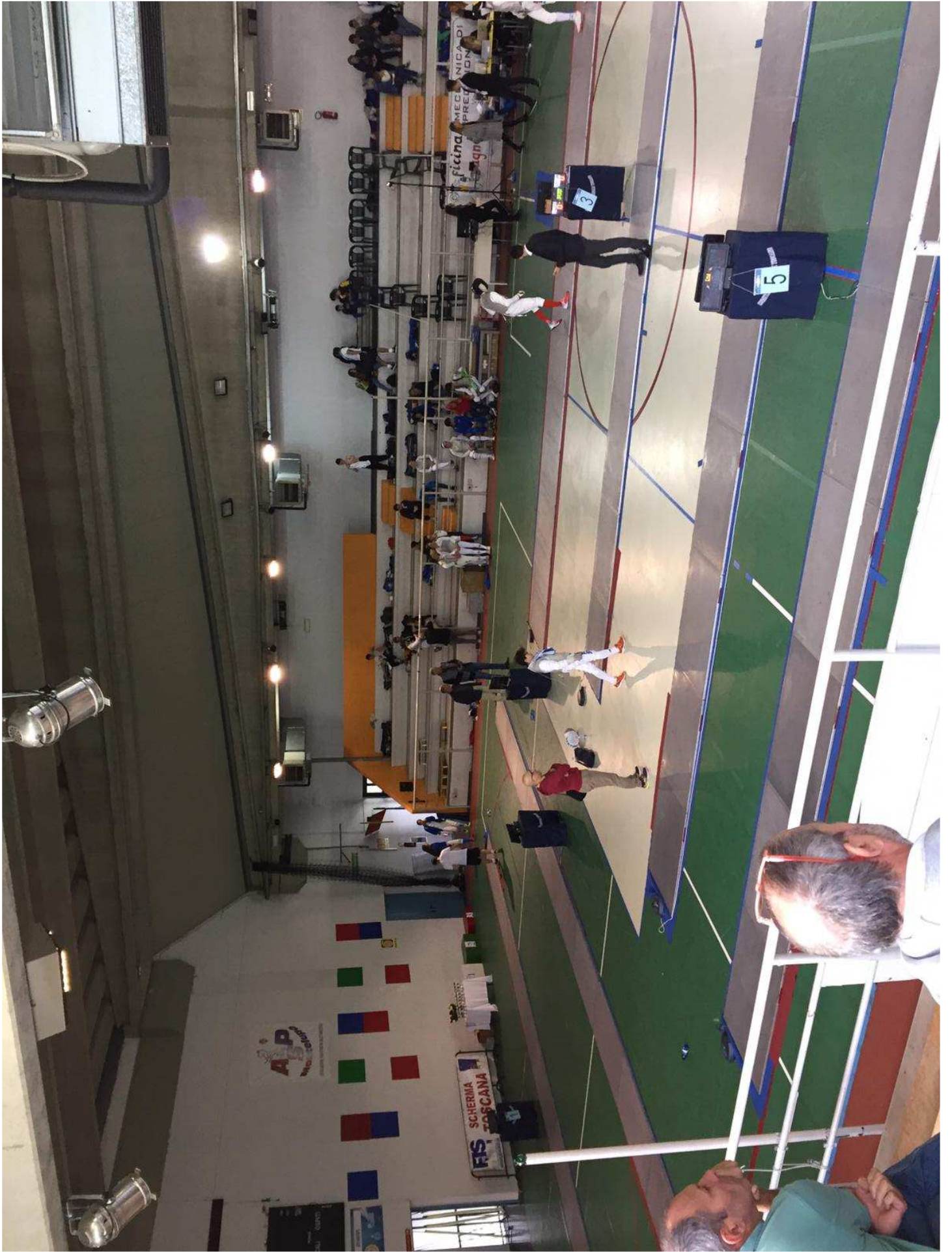

FIS SCHERMA TOSCANA

A.P.

SPERIMENTAZIONE

FEDERAZIONE ITALIANA DI SCHERMA

MECCANICA DI PRECISIONE









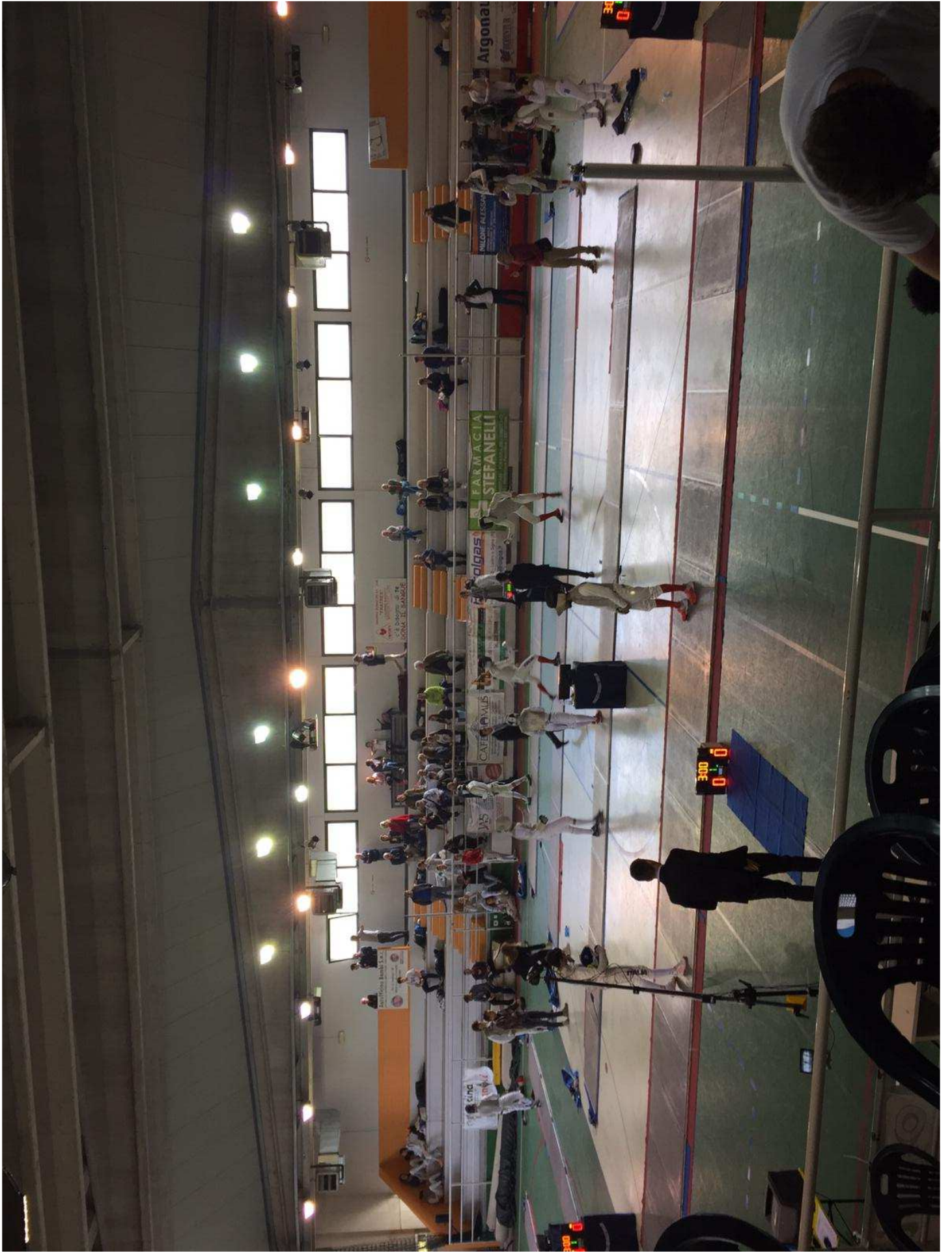









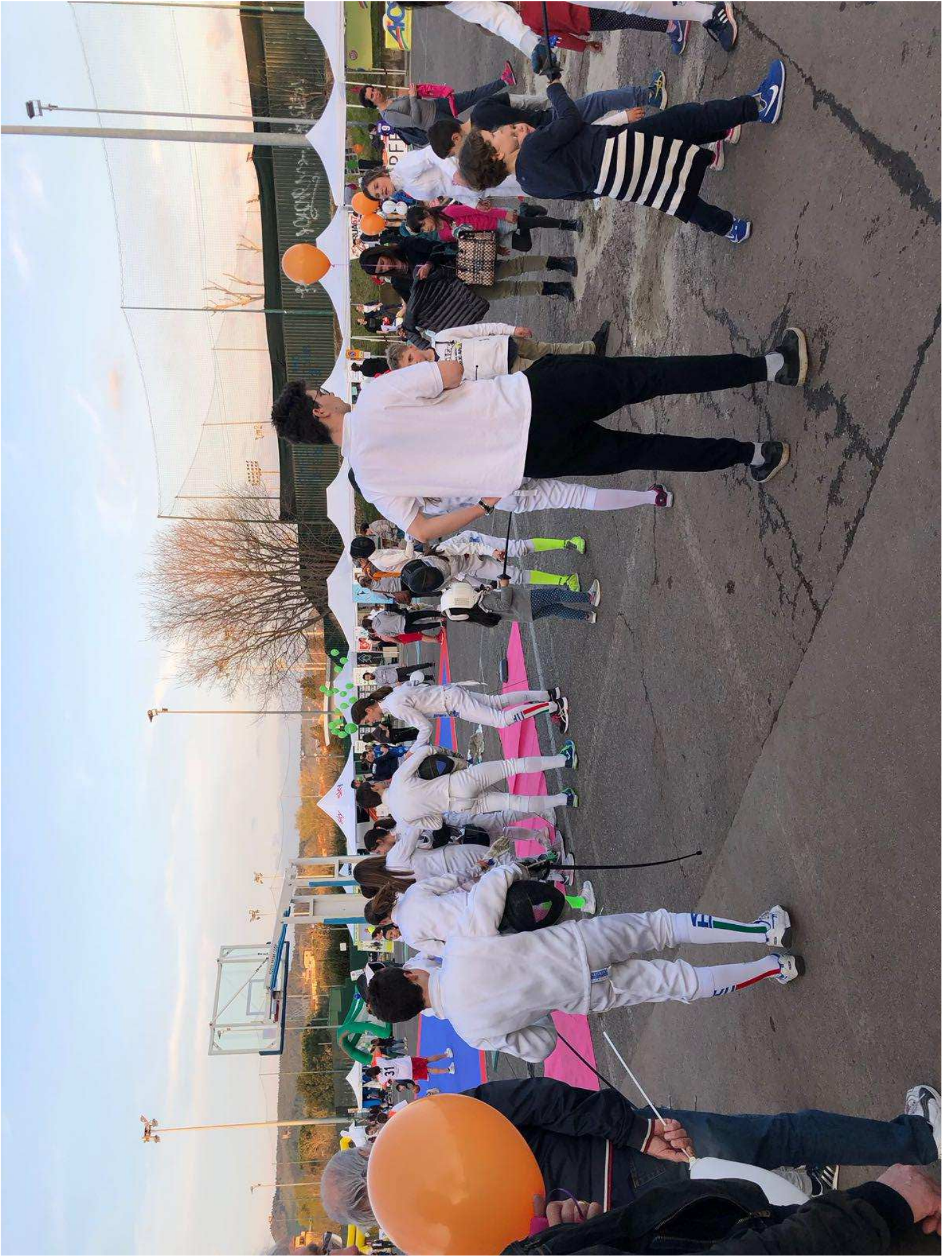









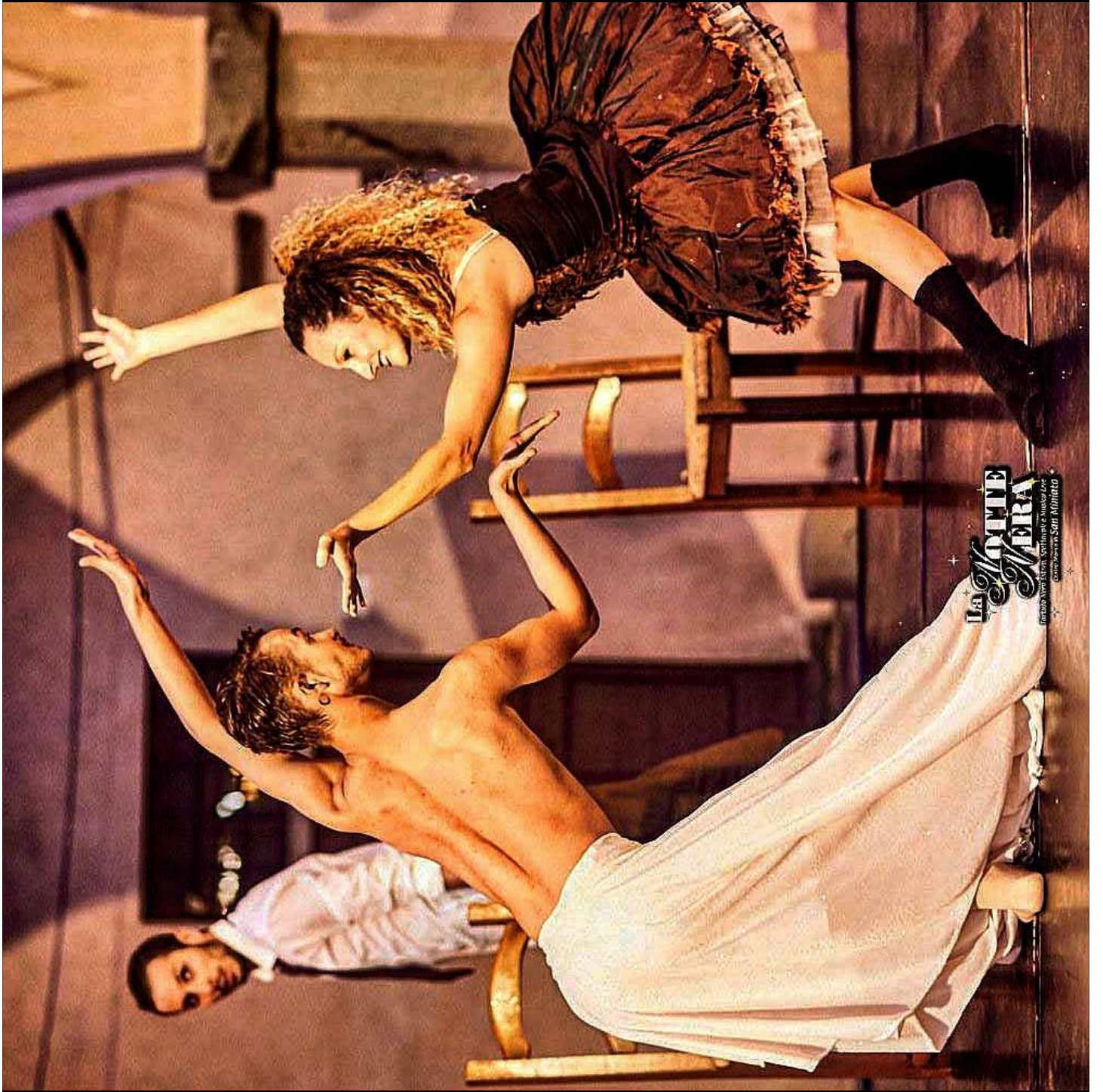

LA NOTTE
NERA
Integrato Video Stream, Spettacolo a Museo Live
con i ballerini Sara Minicchio



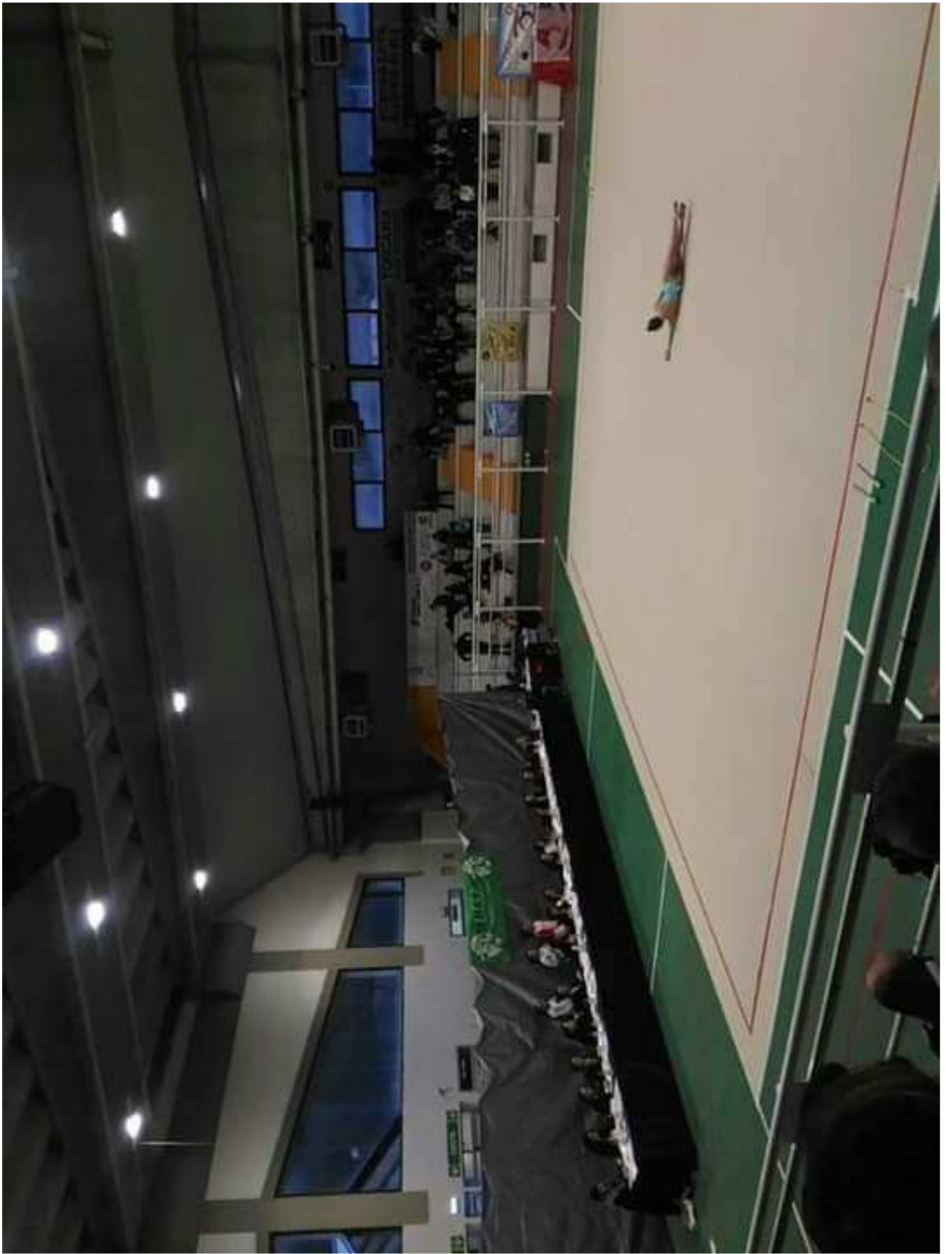













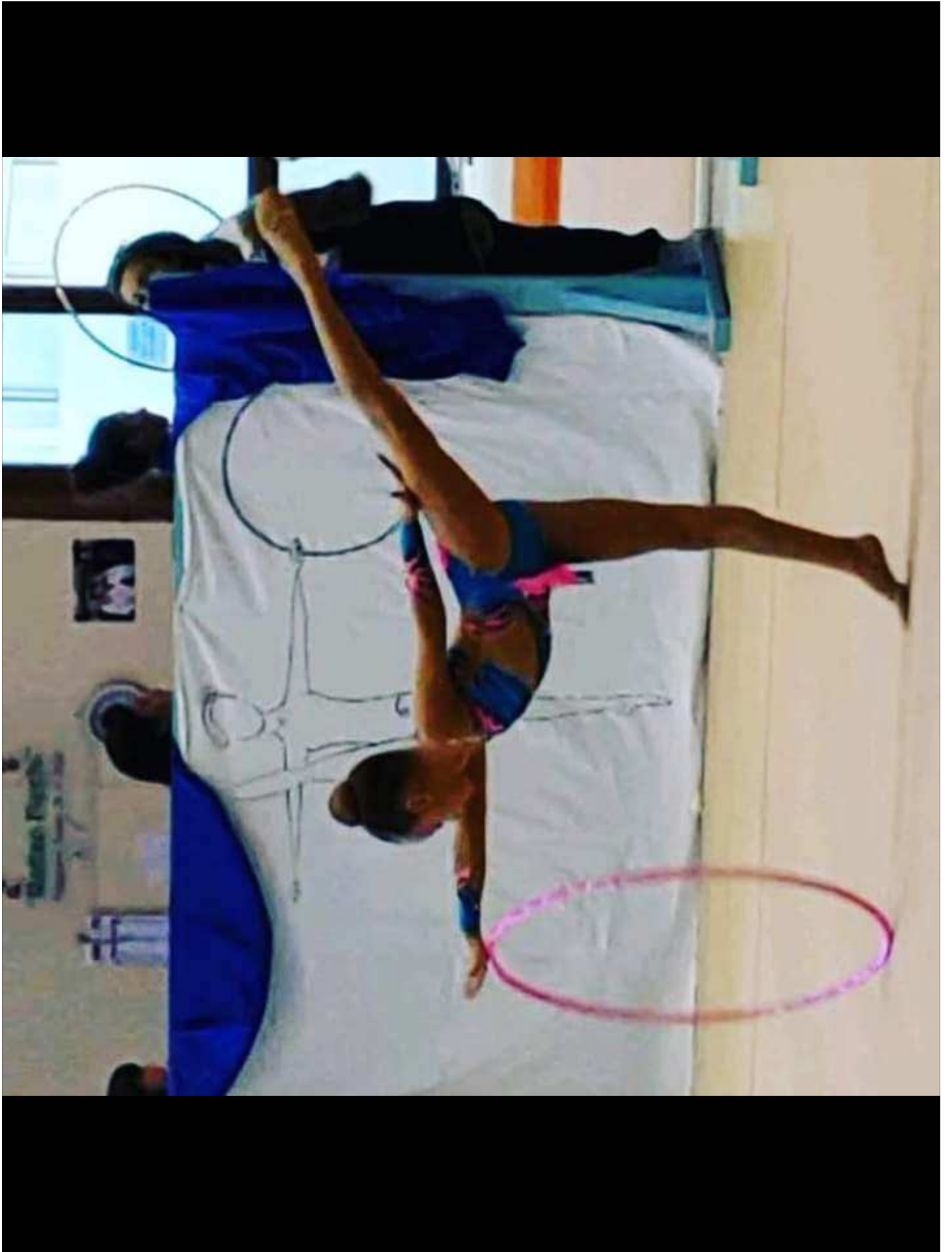





















Dany Sumo Day

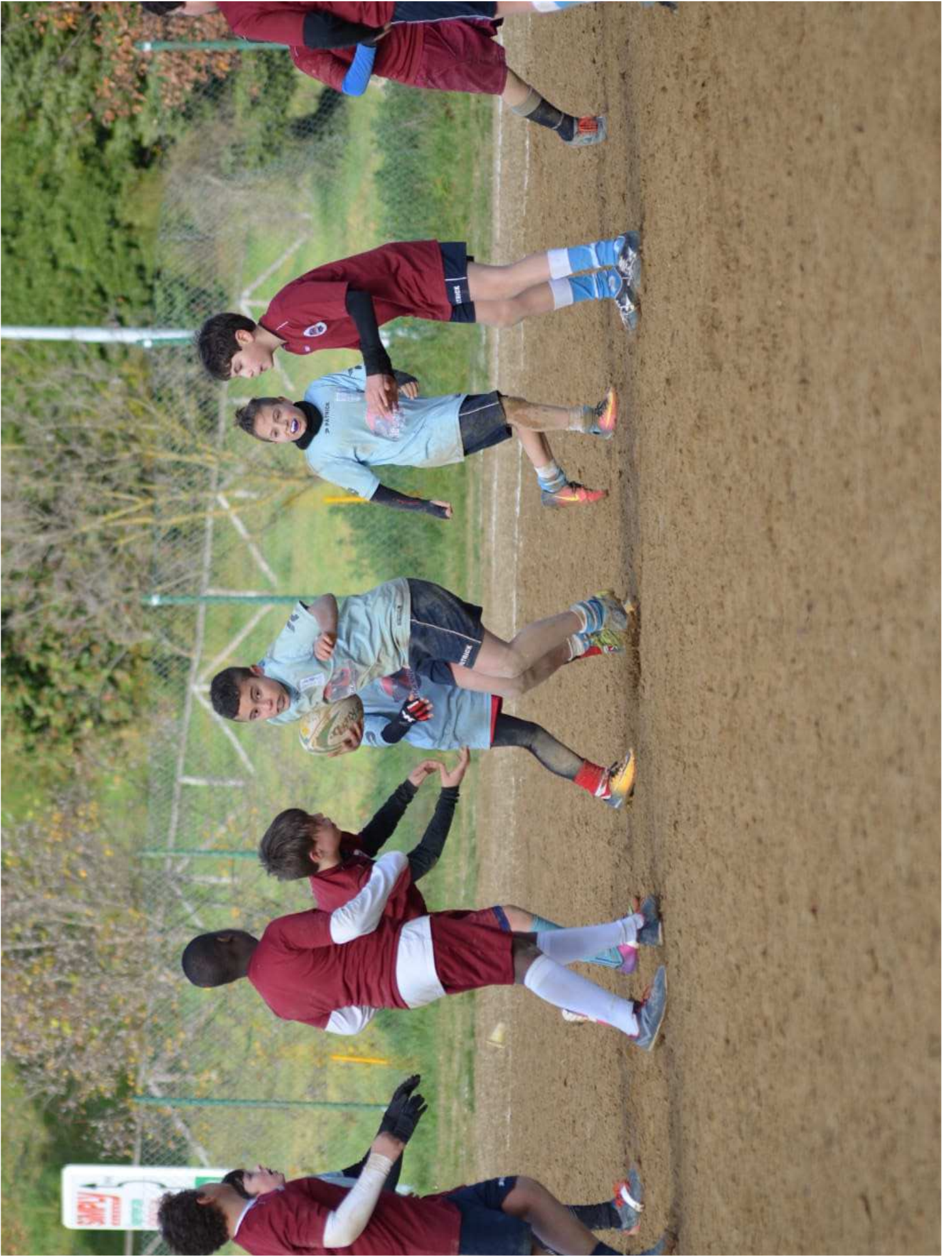



MOVIE











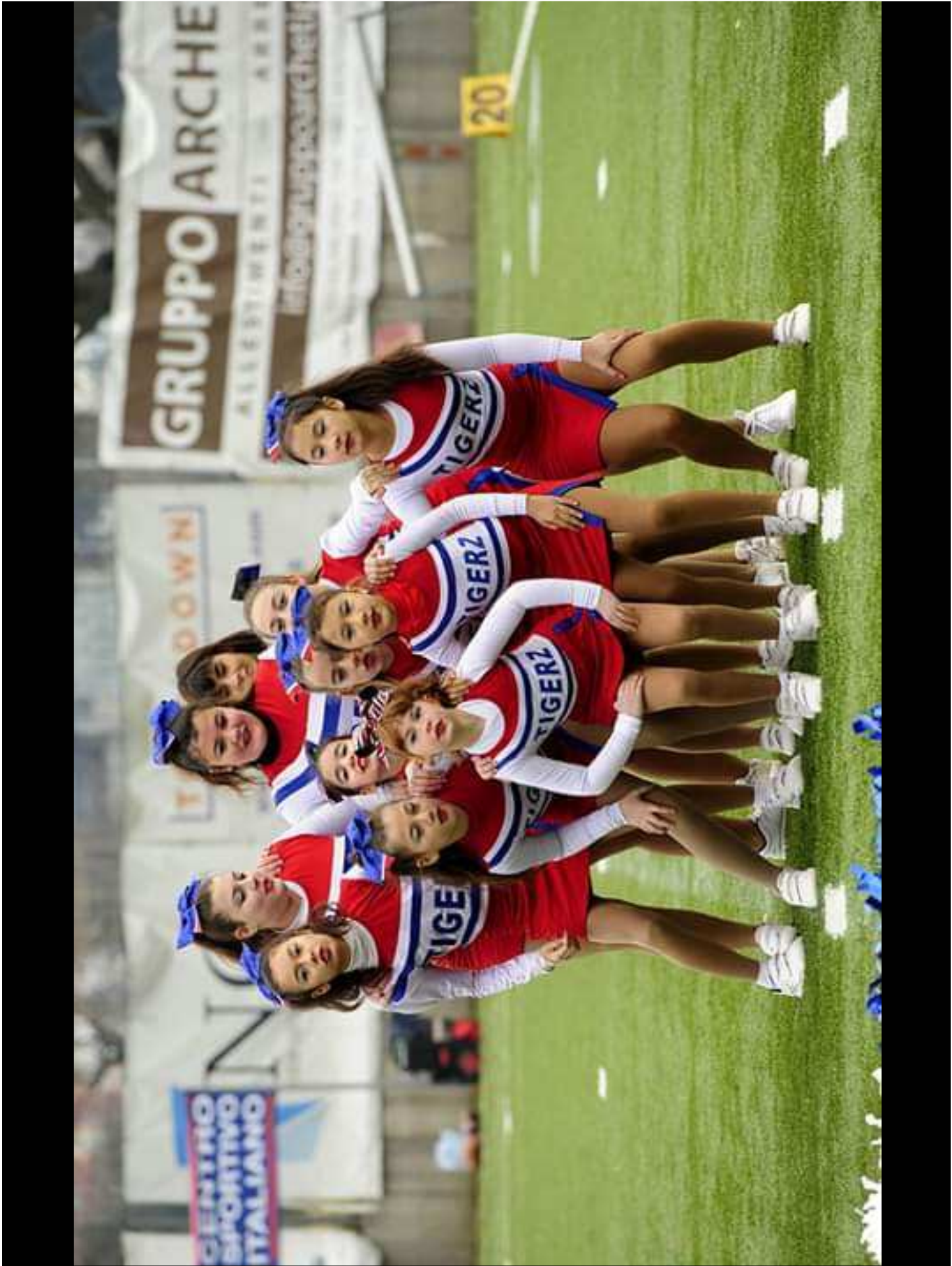



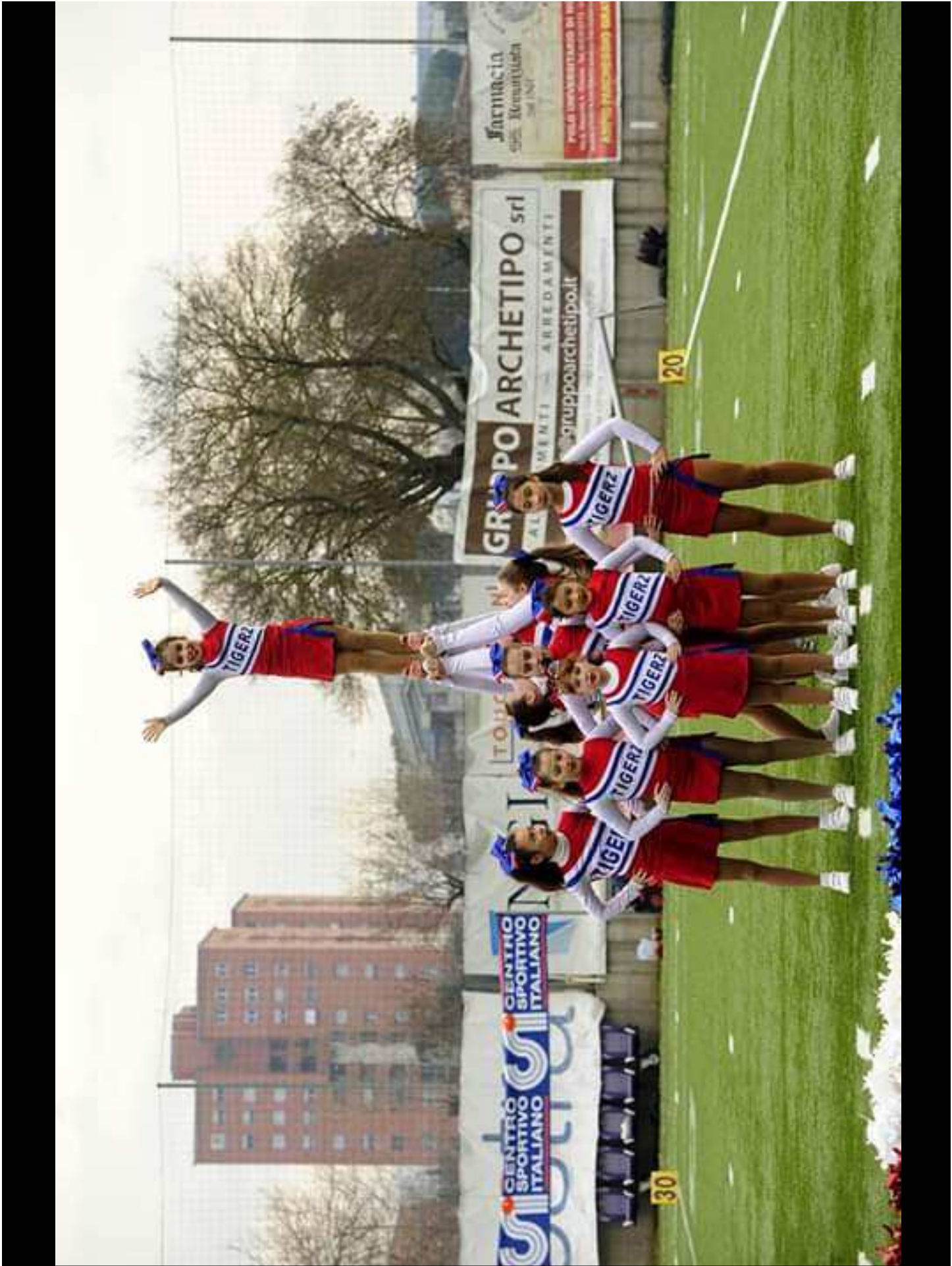



SPORTHABILE



Il movimento Paralimpico

Montelupo Fiorentino 25-01-2019



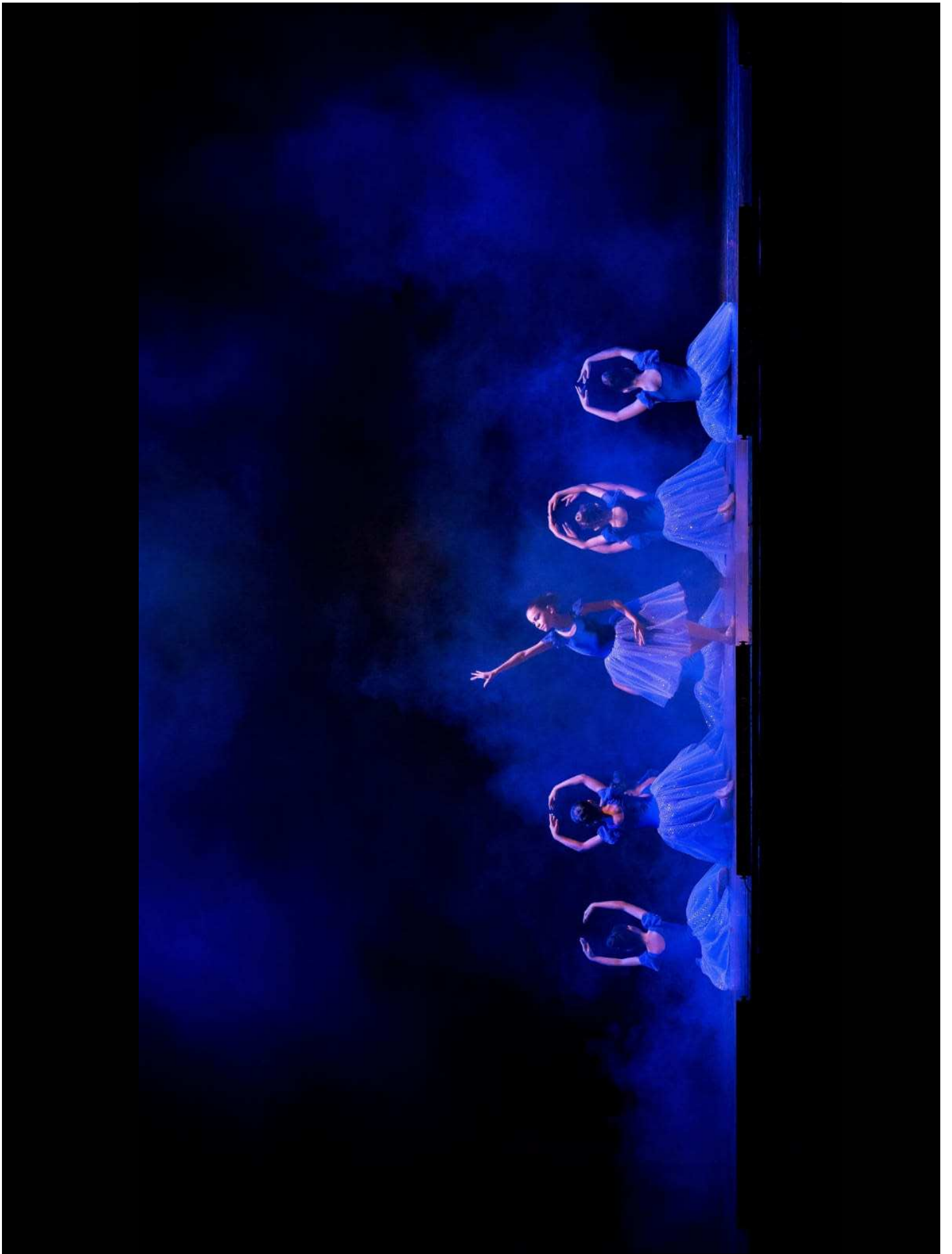



- Il nostro "DIS" è seguito da un trattino non per caso.
- Il nostro "DIS" non rappresenta la negazione.
- Il nostro "DIS" ha un significato *INTENSIVO* di ciò che segue.
- La disabilità è la negazione di un'abilità, la **Dis-Ability Running** mira ad intensificarne tante altre ...a *DIS*-misura!!!



Matilde VANNICCI

Lavinia PAVONI

Nicole ORI











FERMENTINI GIOVANNI
Via... FIORENTINO Tel. 055 4217732
amentagioanni.it



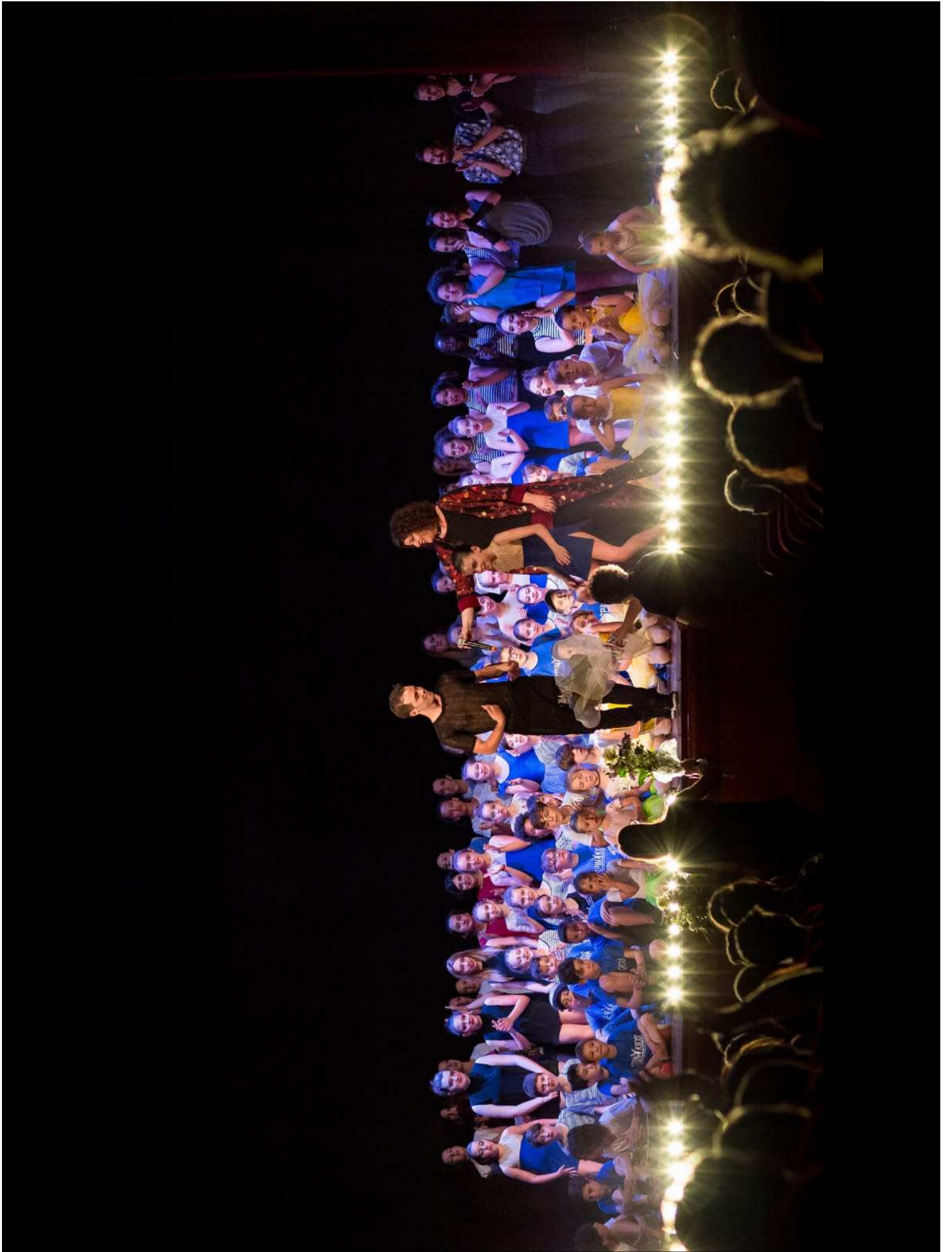

MOVIE











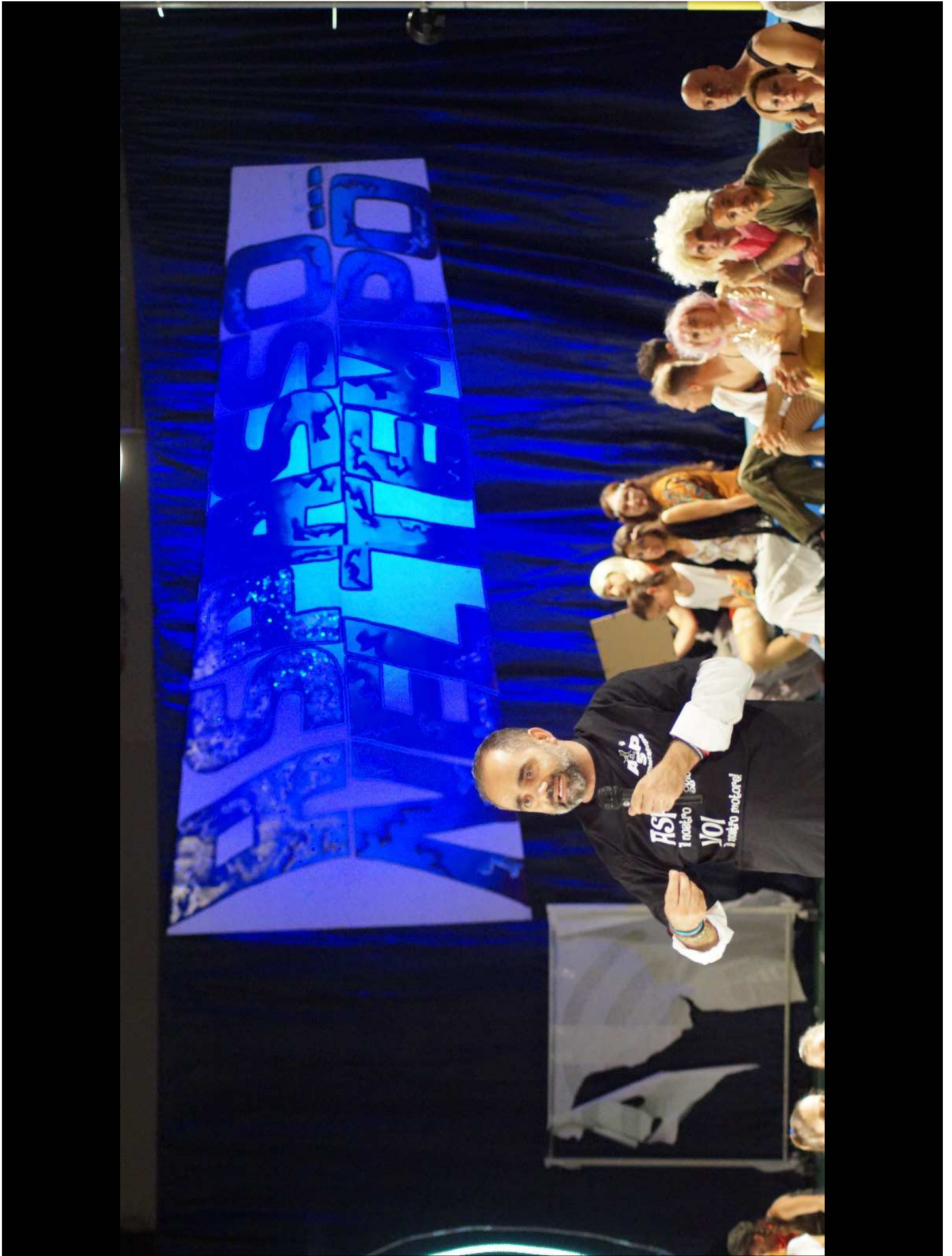







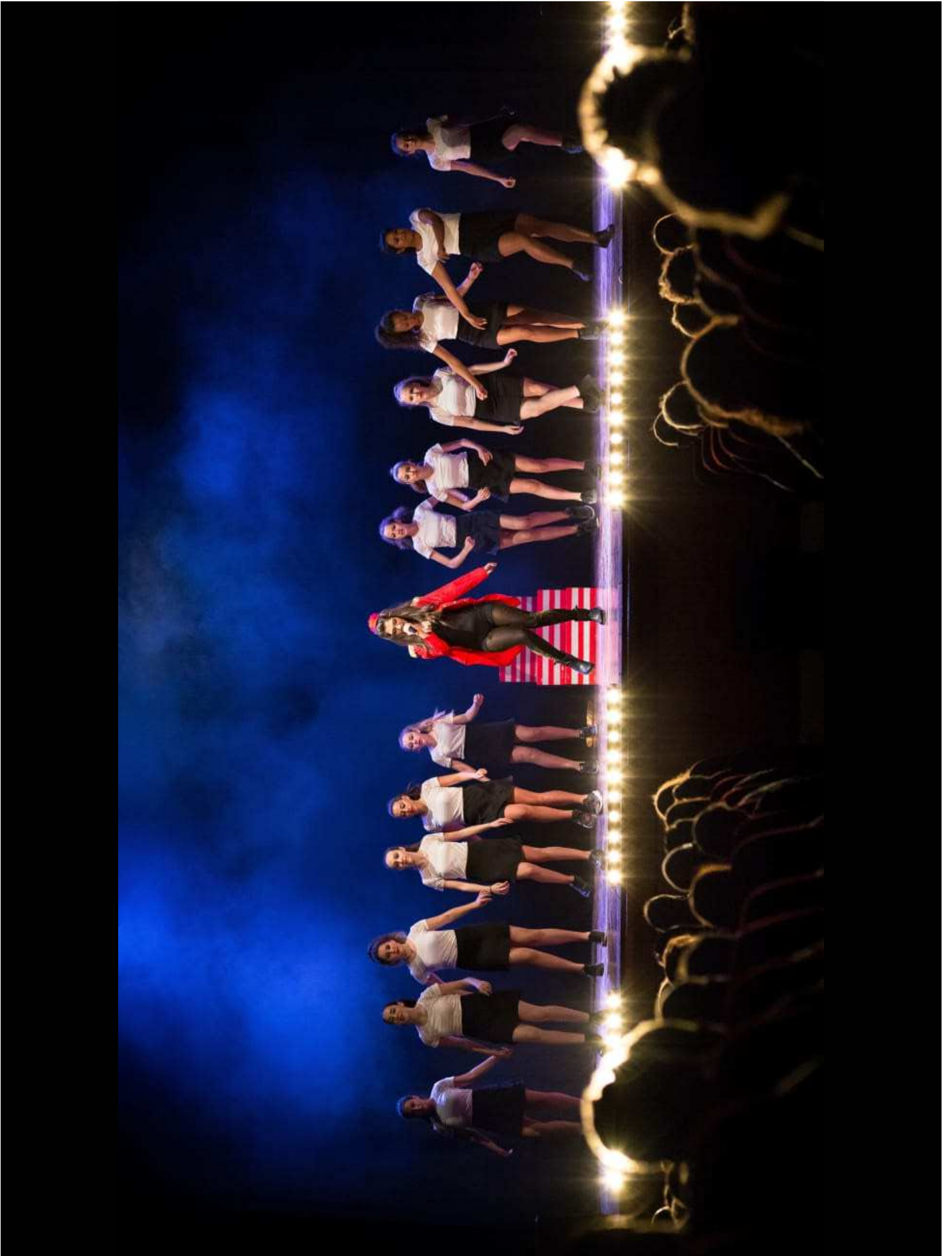

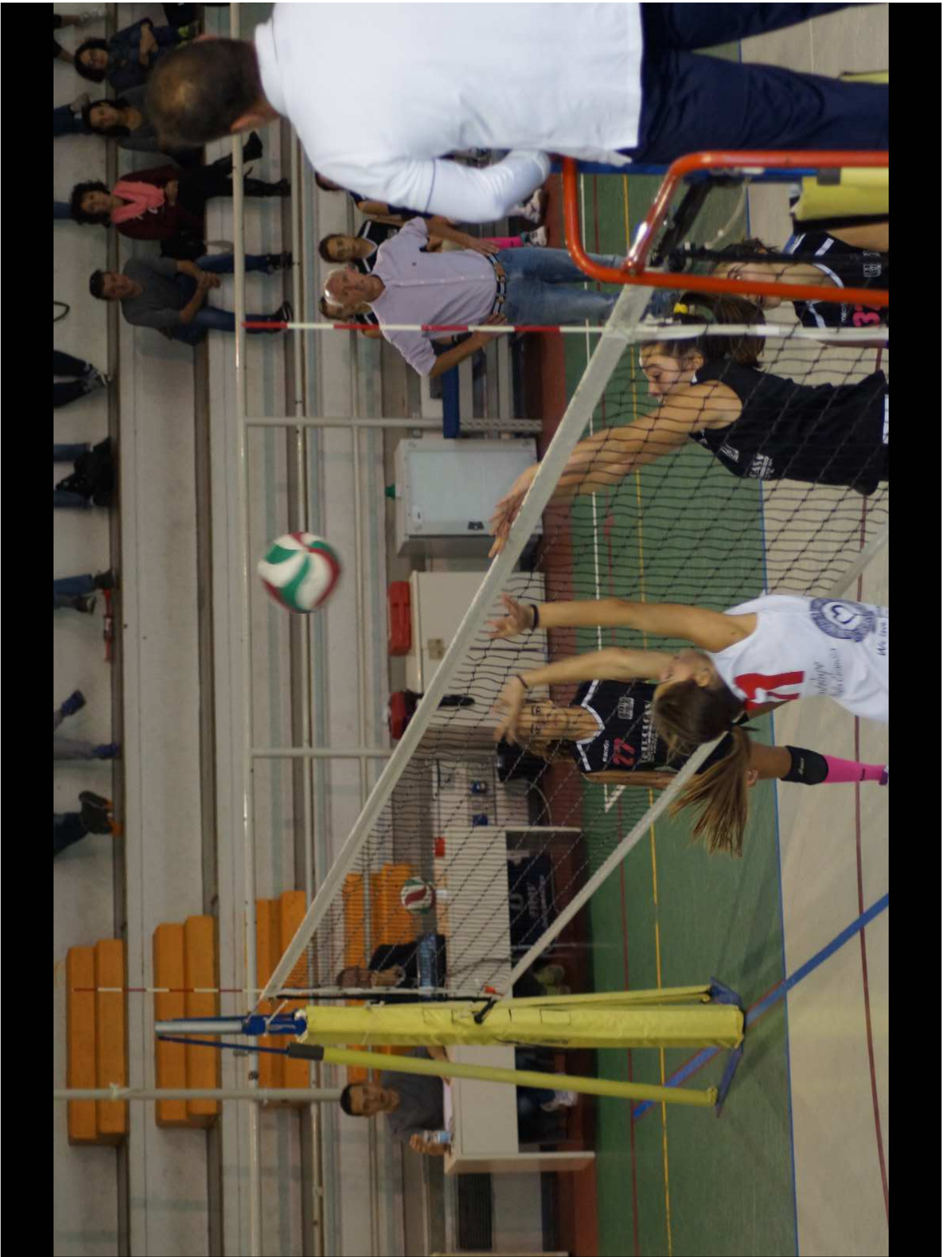

PHOTO: PIRELLA









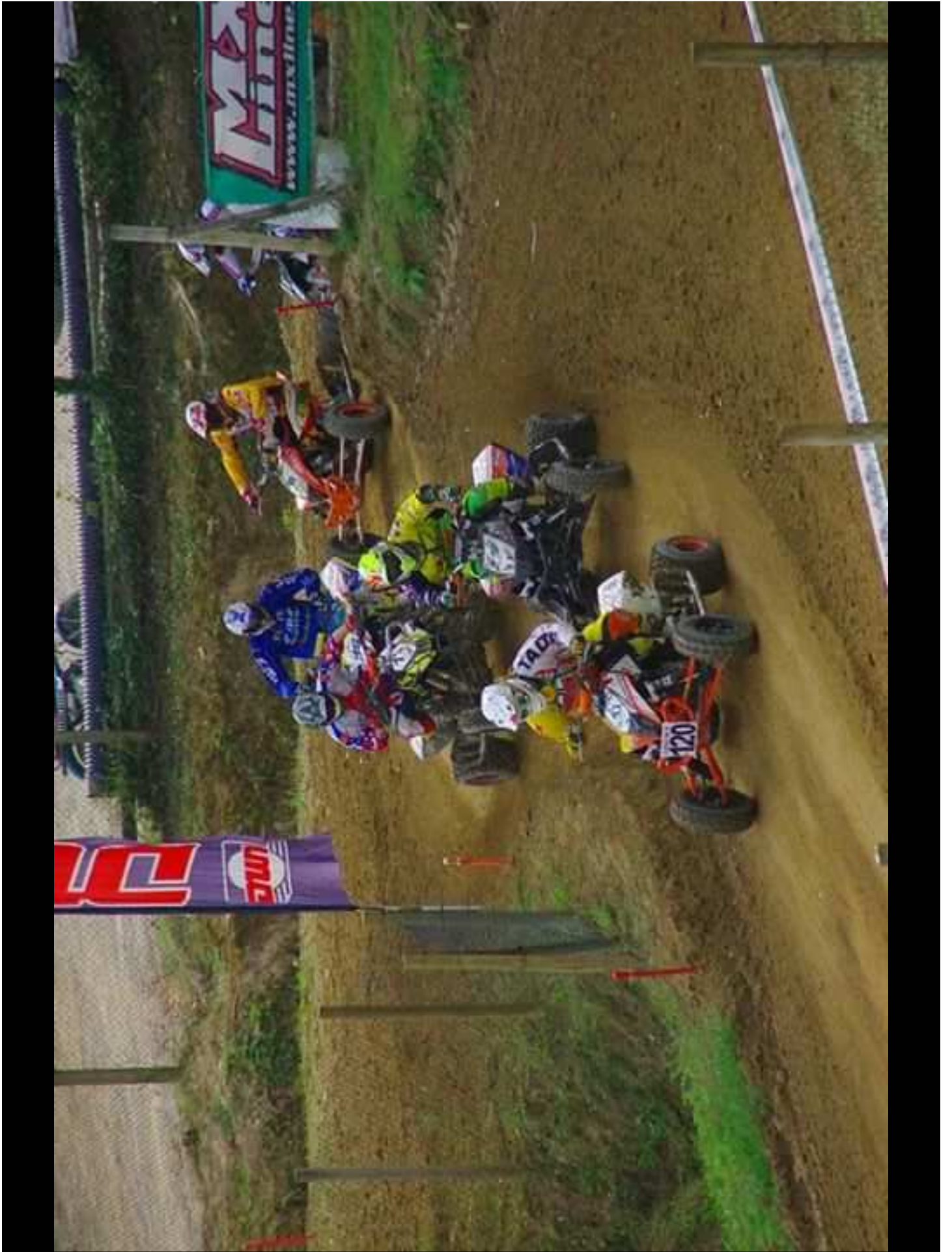



MOVE



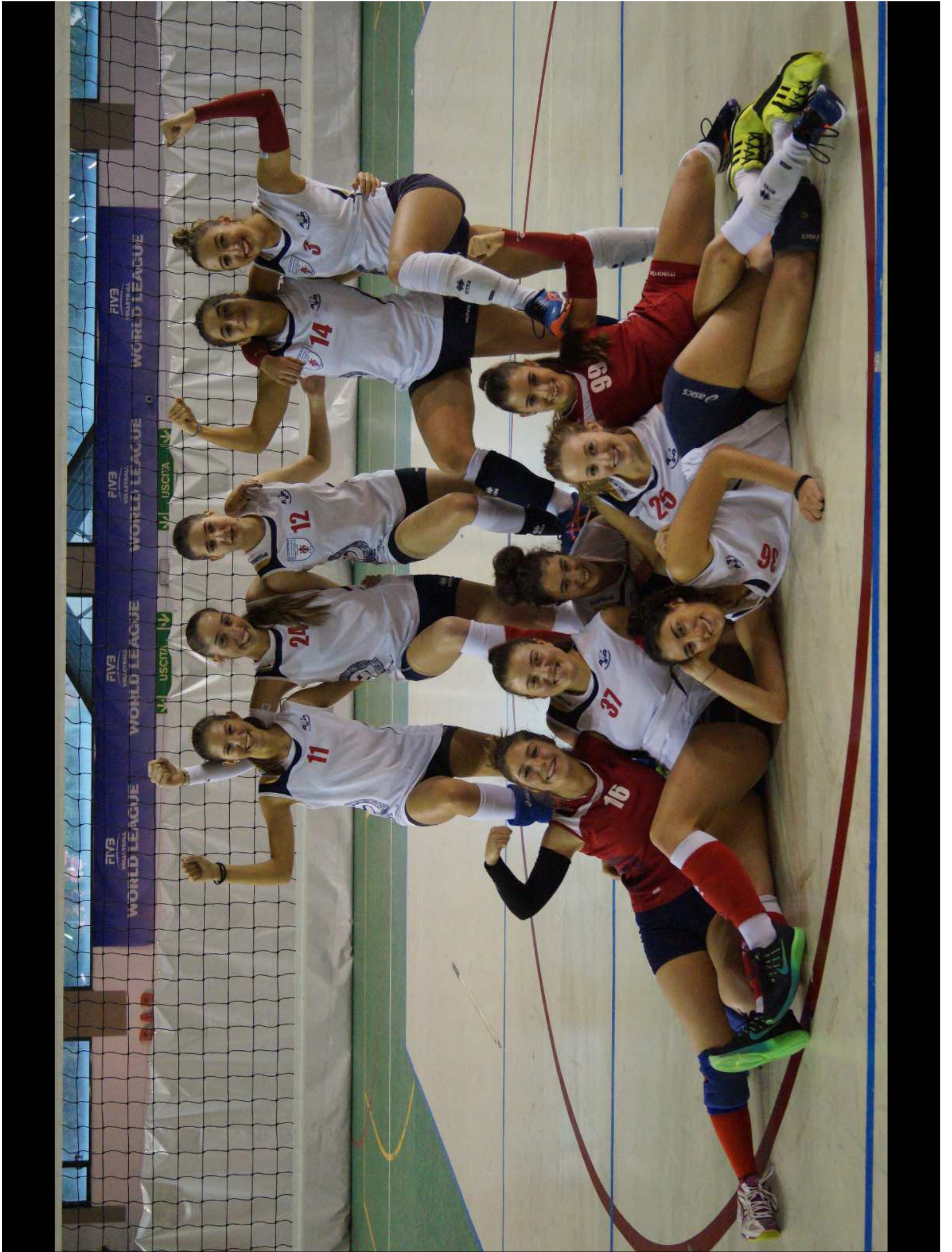















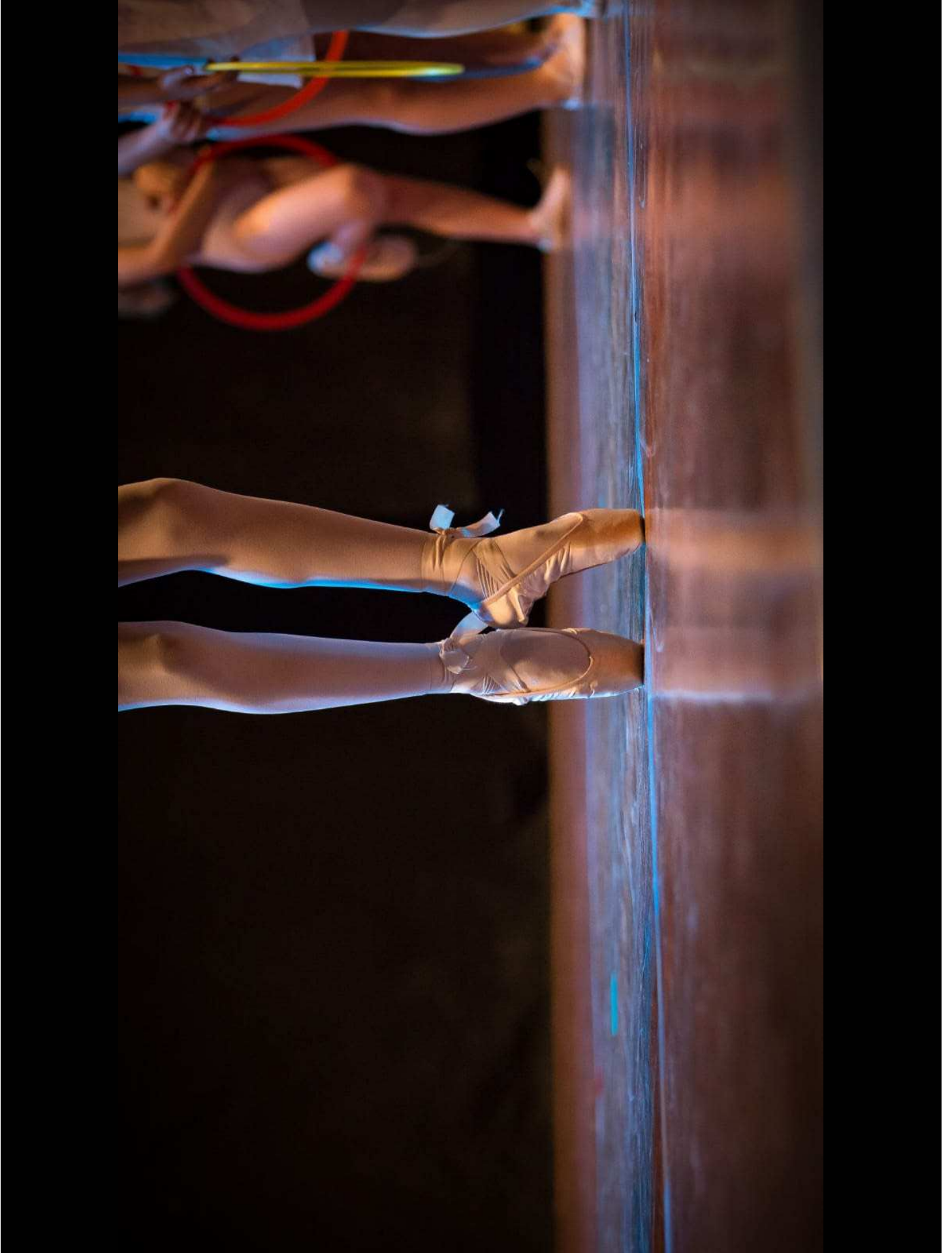



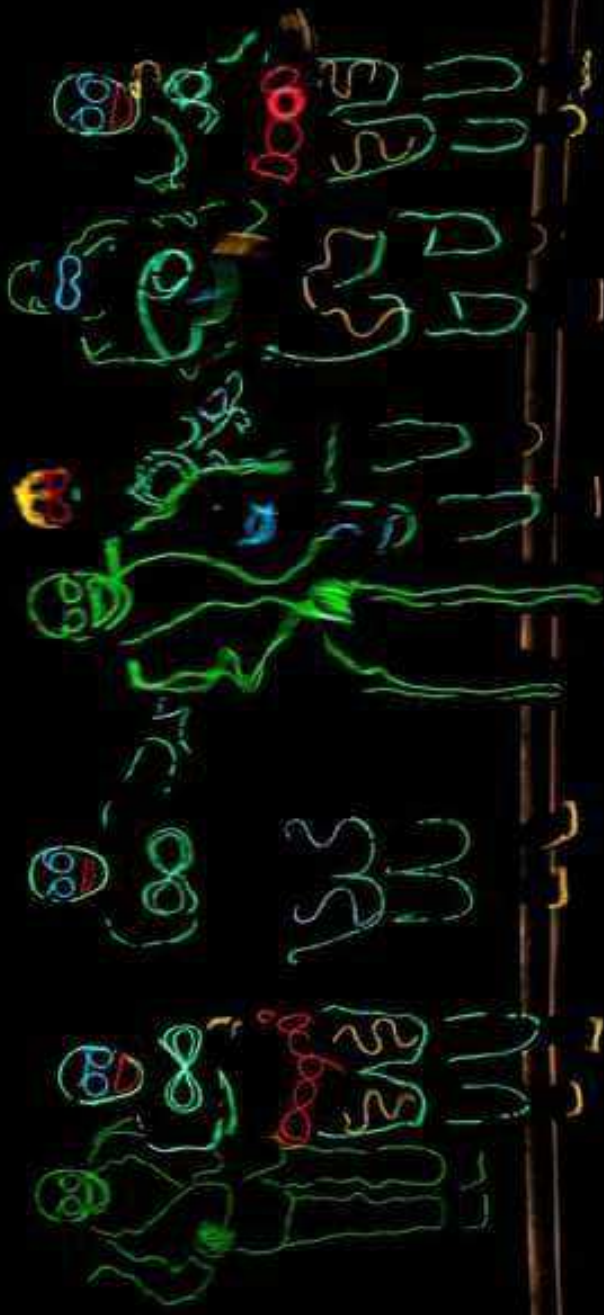



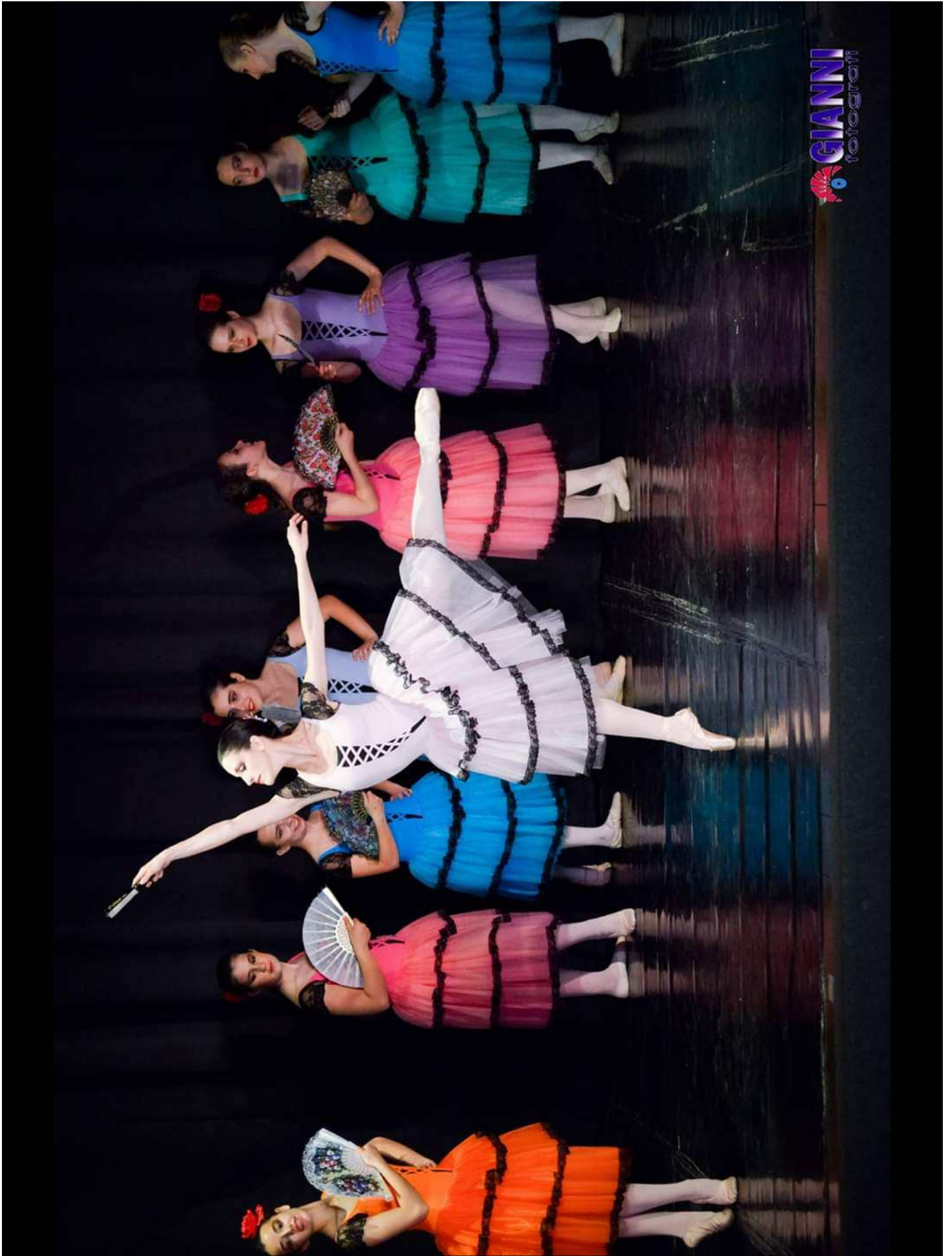





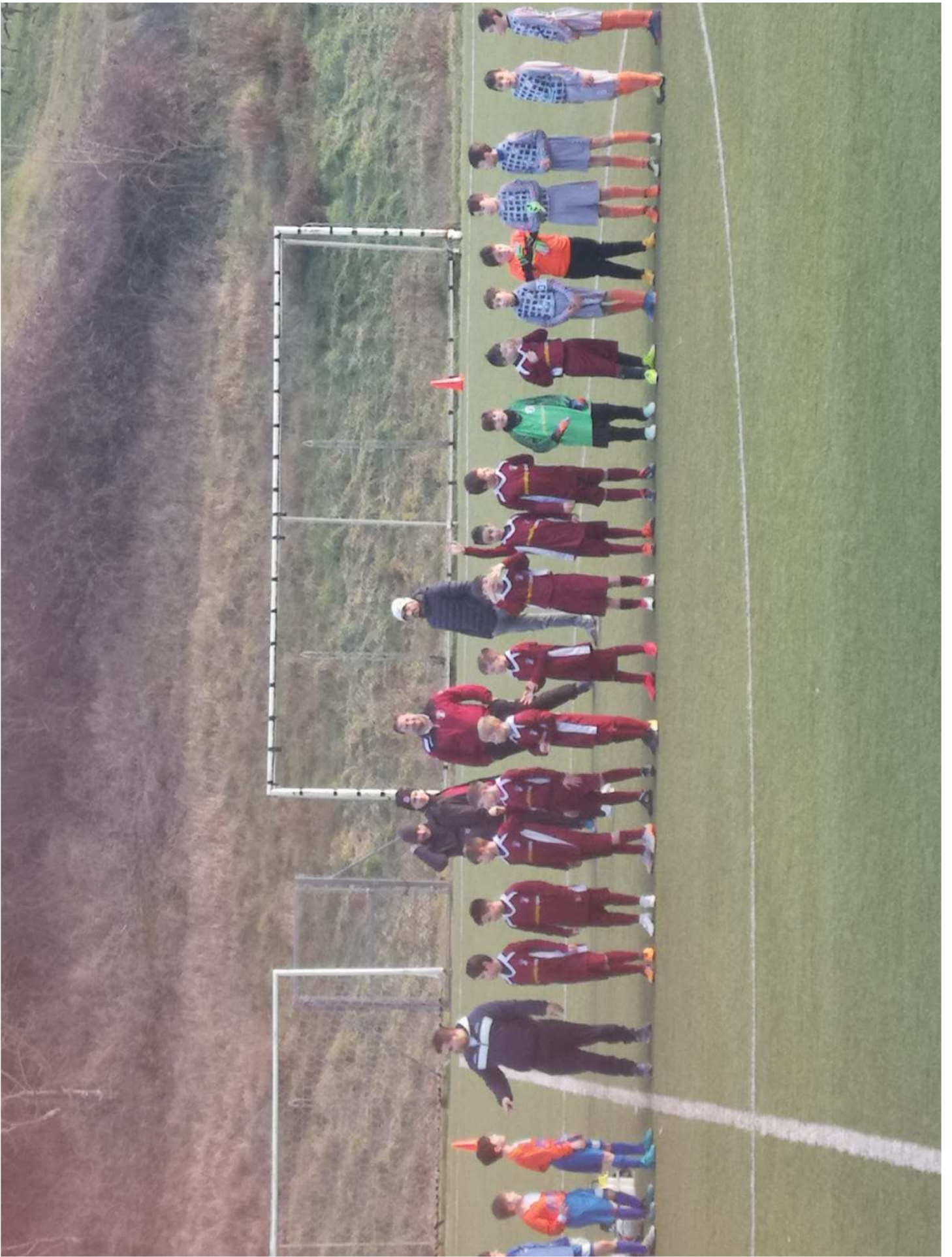









FOTO GR

MICRO I

il Ballet



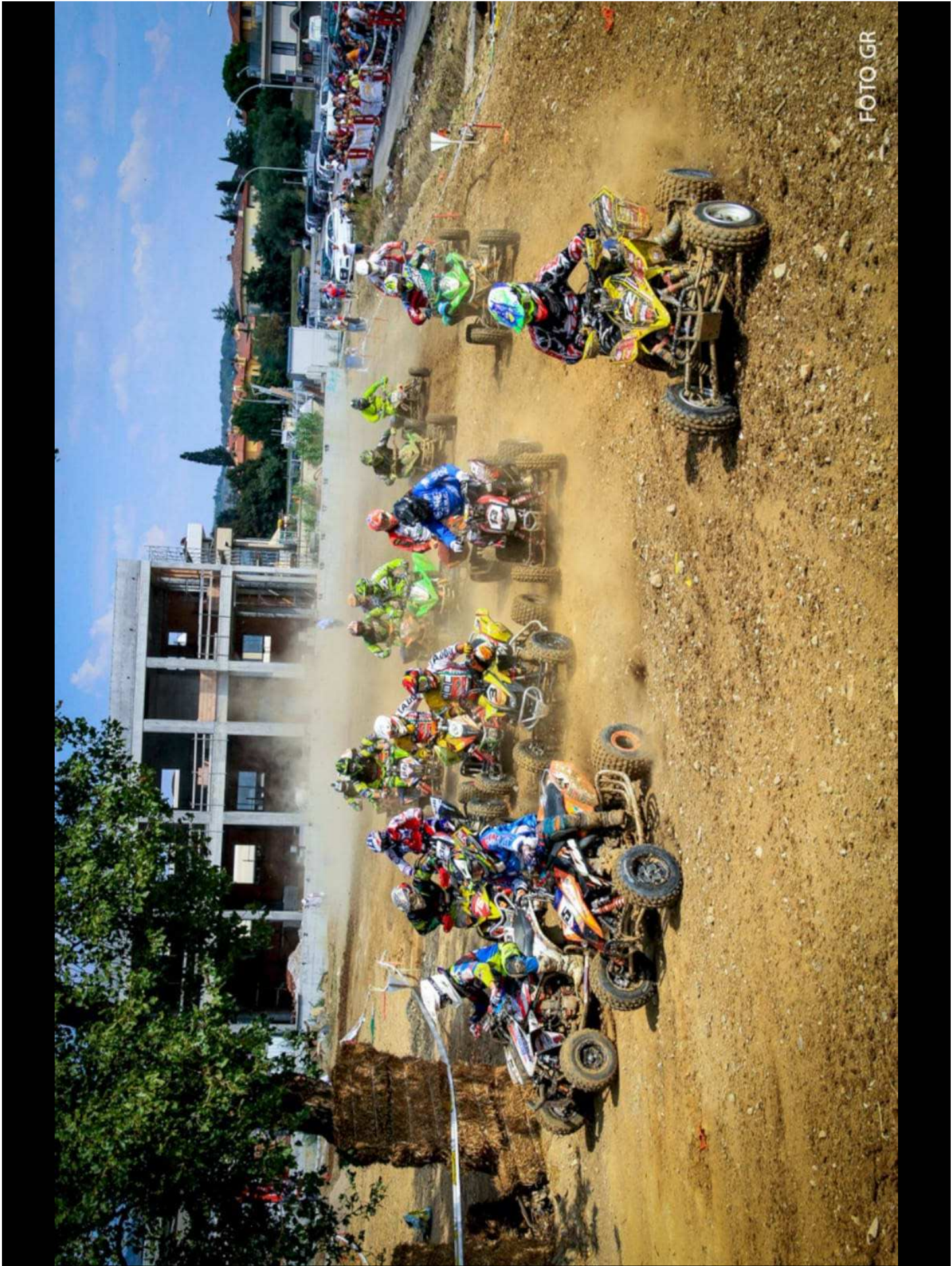

Comune MuseodellaCeramica Arch



